

# Federal COVID-19 Funding for Kansas Public and Private Schools

---

REPORT 3:  
EXPENDITURES AS OF SEPTEMBER 30, 2021  
QUARTER SIX





# FEDERAL COVID-19 FUNDING FOR KANSAS PUBLIC AND PRIVATE SCHOOLS

## REPORT 3: SEP. 2021 Q6



Dr. Randy Watson  
Kansas Commissioner  
of Education

Since March 2020, Kansas educators, school administrators, support staff, parents, and students have faced unprecedented challenges due to the global COVID-19 pandemic. Our top priority remains, as it has from the beginning, to ensure the safety and well-being of our students while keeping them engaged in quality learning under extraordinary circumstances. We have had to navigate uncharted waters together and respond to conditions that changed frequently.

Throughout this period, the Kansas State Department of Education (KSDE) has provided guidance to public and private schools to help them navigate the disruption caused by the COVID-19 pandemic. KSDE support has included resources guides, technical assistance, direct financial support for targeted local needs and well as assurance and oversight to maximize the benefits of the federal aid.

A series of timely resource guides were launched by the **Continuous Learning Task Force**<sup>1</sup>, established in response to the global pandemic and comprised of over 50 volunteer educators and administrators, which developed the first guide in only 72 hours. During the summer of 2020, KSDE worked with nearly 1,000 administrators, educators, legislators, and health officials to develop **Navigating Change**<sup>2</sup>, a set of comprehensive guidelines developed to continue supporting students through the 2020-2021 school year, across the range of the learning environments required for safety. In the second half of the 2020-2021 school year, KSDE developed **Navigating Next**<sup>3</sup>: an education action plan to guide districts through the completion of the school year and preparation for the future. The use of technology was leveraged largely by our districts serving more densely populated communities, to balance safety and equitable access to a quality education for all students through hybrid and remote learning modes.

The promise of multi-year federal relief funds bolstered our resilient teachers and leaders, across the state, with the recognition that the many impacts of the pandemic would take time, tools and increased capacity to address. KSDE re-allocated the majority of the state funds locally to ensure every district received a minimum level of financial relief and to strengthen support for students with disabilities. Thanks to reporting by our public and private schools, the Kansas State Department of Education, and the Kansas Office of Recovery, we present the third report on the utilization of federal COVID-19 crisis response, relief, and recovery funds. The data summarized are cumulative through Sep. 2021.

Federal relief funding was, and will continue to be, critical to our schools over the next several years, as they manage the ongoing COVID-19 crisis while staying focused on the Kansas State Board of Education's ambitious vision of leading the world in the success of each student. We will report quarterly on the cumulative use of funding, as Kansas continues to support student learning and growth. Despite the difficulties of the pandemic, I believe now more than ever that when we come together, Kansans Can.

Sincerely,

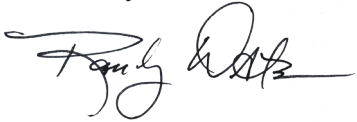

Dr. Randy Watson  
Kansas Commissioner of Education

---

## Endnotes

- 1 Continuous Learning Task Force Guidance, KSDE (PDF): <https://www.ksde.org/Portals/0/Communications/Publications/Continuous Learning Task Force Guidance.pdf?ver=2020-03-19-084325-833>
- 2 Navigating Change, KSDE (PDF): [https://www.ksde.org/Portals/0/Communications/Navigating Change/Navigating\\_Change.pdf?ver=2020-07-15-183032-667](https://www.ksde.org/Portals/0/Communications/Navigating Change/Navigating_Change.pdf?ver=2020-07-15-183032-667)
- 3 Navigating Next, KSDE (PDF): <https://www.ksde.org/Portals/0/Communications/Navigating Next/Navigating-Next.pdf>

FEDERAL COVID-19 FUNDING FOR KANSAS PUBLIC AND PRIVATE SCHOOLS  
**REPORT 3: SEPTEMBER 2021 Q6**

# Contents

- EXECUTIVE SUMMARY 7
  - Spend At A Glance 7
- COVID-19 CONTEXT FOR CURRENT REPORTING PERIOD 13
- FEDERAL FUNDING SOURCES 17
- KSDE OVERSIGHT AND SUPPORTS 23
- SUMMARY OF EXPENDITURES 25
  - ESSER Public School District Expenditures 27
  - EANS Private School Expenditures 31
  - Summer and Supplemental Learning Recovery 32
  - Special Education 33
- LOOKING AHEAD: FUTURE NEEDS AND COVID-19 FUNDING 37
- INDEX 39
- GLOSSARY 41
- APPENDIX 45
  - Total Allocations and Expenditures 47
    - CRF and ESSER Aggregate 47
    - ESSER I 55
    - ESSER I SPED 63
    - ESSER II 71
    - ESSER II SPED 79
  - Total District Allocations 87
  - Total District Expenditures 95
  - EANS I 103

This page blank for printing purposes.

# FEDERAL COVID-19 FUNDING FOR KANSAS PUBLIC AND PRIVATE SCHOOLS REPORT 3: SEPTEMBER 2021 Q6

## Executive Summary Spend At A Glance

### Context of Reporting Period

July 2021-September 2021

#### QUARTERLY REPORTS

This report is the third in a series of quarterly updates on the cumulative use of federal COVID-19 relief funds by public and private K-12 education, approved by the Kansas State Board of Education. Note that the final draw down of federal funds lags behind school expenditures, as can be seen in the Appendices. This temporary discrepancy reflects the time needed to implement federal accounting processes and fiscal oversight.

**By September 2021, Kansas public and private schools were starting their third school year of teaching and learning during a global pandemic.** This quarterly reporting period (Q6) also marked the first opportunity for districts to allocate federal relief dollars for **learning recovery** through summer school. Protocols to manage the spread of COVID-19 for the coming school year were updated with input from public health officials and adapted for local implementation. In-person and virtual learning modes were the two options available to students and parents. Remote learning was restricted by the Kansas Legislature to 40 hours per year, per student, effective fall 2021<sup>1</sup>. The challenge of providing an in-person learning environment that was safe and minimized disruptions to learning tended to impact districts differentially. High-enrollment districts were more likely to rely on the full range of mitigation protocols, including masking requirements, volunteer vaccinations, testing, social-distancing, exclusions and sanitization.



**Kansas State Department of Education established and refined a series of assurance processes** over the course of the first year of the global pandemic to maximize potential benefits and assist public and private school use of federal relief funds as intended. Approved use of federal aid can be drawn down incrementally and is intended for use through September 2024 (see Table 1). Draw down of federal aid was preceded by an oversight process that began with locally developed plans, submitted through common state application and multi-step approval process, and then followed by a state financial audit of locally incurred expenses (see Table 3). Relief funds flow from three consecutive federal acts, authorized in March 2020, December 2020 and March 2021.



**The federal relief funds eligible for expenditures** during this reporting period included Elementary and Secondary Emergency Education Relief (ESSER) I, ESSER I Special Education (SPED), ESSER II and ESSER II SPED for public schools and Emergency Assistance to Nonpublic Schools (EANS) I for private schools (see Table 1). Public school districts must first expend all of their ESSER I related funds before tapping into their approved ESSER II award.



The Coronavirus Relief Fund (CRF), provided directly to districts by the counties and the **first source of federal relief funding, was completely drawn down (100% expended)** by March 2021 prior to this reporting period. Those expenditures are accounted for in Report 1<sup>2</sup> and will not be repeated here.



**Districts continued to navigate unprecedented supply chain disruptions, increased staffing demands and staff shortages.** While the federal government waived fees for school meals for a second year, food services departments in districts across the state have been challenged. The combination of unfilled food supply orders, staff shortages, and increased student demand has stressed districts' capacity for daily delivery of a hot lunch and breakfast. Shortages of classified staff members, including paraprofessionals, custodians, bus drivers and maintenance personnel have disrupted transportation services and added duties to existing staff. Shortages of teachers and other certified staff members in some parts of the state stressed capacity to deliver programs and services.



**Needed summer learning recovery was offered in balance with staff and student mental health needs.** More than half of public school districts, and at least a third of participating private schools expended federal funds to offer summer school enrichment and credit recovery. The urgency to begin student **learning recovery** also created challenges. In addition to shortages of qualified staff members, some school leaders had to balance the immediate mental health needs of educators and students in need of a break after a stressful 15 months, with the opportunity to begin the long-term process of **learning recovery**.



**Most districts operated in-person throughout the 2020-2021 school year.** At least three-quarters of public school students in Kansas were either in-person full-time or in-person part-time via hybrid learning mode. All Kansas districts offered in-person learning by March 31, 2021, while a portion of Kansas public school students and families chose to remain in remote learning mode all throughout last year.



# TOTAL EXPENDITURES THROUGH SEPTEMBER 2021 Q6

Public and private schools continued to leverage federal relief funds through the summer and fall of 2021. During this reporting period, education services were delivered at a time when the wave in COVID-19 community spread was low statewide but began a rapid upturn because of the Delta variant.<sup>3</sup>

**Summary of Funding and Expenditures.** Multiple incremental funding sources were available during this sixth quarter reporting period, ending Sept. 30, 2021. However, the funds are expended in order of availability. The initial Coronavirus Relief Fund (CRF), for example, has been completely expended, while just 7% of the more recent ESSER II funds have been depleted. Cumulative ESSER funds expended through this reporting period were \$155 million by public school districts and \$3.2 million of EANS funds by private schools.

Per pupil funding varies, in part, by federal relief package. The ESSER I fund allotted, on average, about \$186 per Kansas public school student, including administrative fees. The ESSER II fund award allotted about \$788, on average, per student attending public schools and about \$1,350 per student attending approved private school applicants (see also Table 1).

**Figure 1: Summary of Public School Funding and Expenditures (Q6)**

Four incremental funding sources were available to public schools during this sixth quarter reporting period, ending Sept. 30, 2021. **As noted in Figure 1, 96% of ESSER I funds were expended, 86% of ESSER I SPED were expended, 14% of ESSER II were expended, and 4% of ESSER II SPED were expended as of September 2021.** Cumulative draw down from all public school funds **averaged \$447 per pupil** as of September 2021, including the initial \$80 million CRF funds that were completely expended by Q4. Per pupil expenditures were estimated based on a total student count of 451,579 annually in public schools across Kansas and for which 46% on average were eligible for free or reduced-priced lunch program (see Appendices, p. 47).

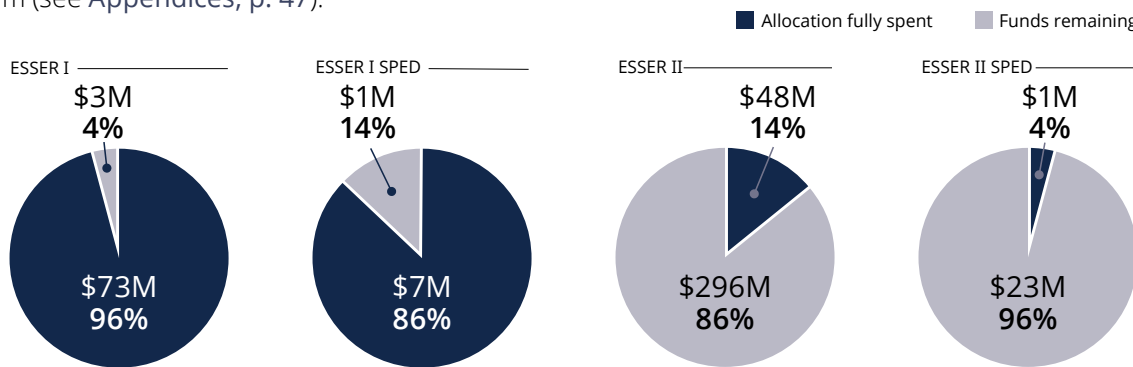

**Figure 2 - Summary of Private School Funding and Expenditures (Q6)**

One of the two incremental funding sources were available to private schools and expended during this sixth quarter reporting period. **As noted in Figure 2, about 14% of EANS I have been expended.** The Kansas State Board of Education approved plans for \$22.3 million of the \$27 million EANS I allotment through Q6. Cumulative draw down from private school EANS I funds averaged \$201 per pupil as of Sept. 30, 2021, an estimate based on a total student count of 17,008 annually. On average, 25% of the private school students were eligible for free or reduced priced lunch program or received a scholarship, among the approved EANS I recipients (see Appendices, p. 103).

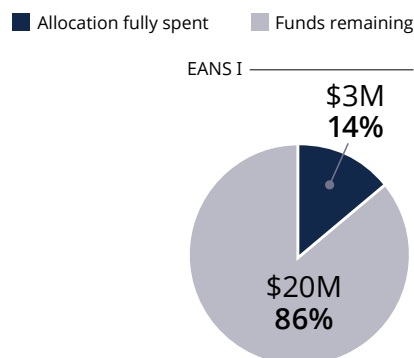

**Note:** About \$4M of the state's \$27M EANS I award was still available for approval through Q6.

## TOP USES OF FEDERAL RELIEF FUNDS

Local expenditures were self-reported by the federally defined allowable use categories. The Commissioner’s Task Force on ESSER and EANS<sup>4</sup>, charged with oversight and guidance on the use of these federal funds, identified two broad use categories to better understand how pre-K-12 education is maximizing the allowable uses. **Learning Recovery** are COVID-19-related expenditures that most directly impact students and support for student learning. **Safe Learning Environment** are expenditures more closely aligned with COVID-19 safety coordination, mitigation protocols and pandemic-related facility modifications and daily sanitization demands. One allowable use, Continuity of Operations, reflects both broad types of expenditures and includes one-time premium payments for teachers and support staff members.

All had hoped to focus primarily on **learning recovery** heading into this third school year, but continuation of the global pandemic extended the need to continue using a portion of federal resources to maintain a **safe learning environment** of in-person learning mode. Public health professionals continued to partner with education leaders to refine and implement risk mitigation protocols to reduce transmission, keeping students and staff safe and in school to the extent possible.

**Figure 3 - Public: Allowable Use Expenditures across All Available ESSER Funds (Q6)**

Of all available ESSER funds combined and approved<sup>5</sup> for drawn down, \$91 million, or nearly 60% of funds, have been used to address **learning recovery**, and \$41 million, or 26%, were expended to ensure a **safe learning environment**. The top two allowable use categories as of Sept. 30, 2021 accounted for 44% of public school district expenditures (\$68.3 million), including **education technology** (29%) and **continuity of operations** (15%). Another third of all ESSER funds expended spanned four additional use categories: summer and supplemental learning (9%), supplies to sanitize and clean schools (9%), learning loss (8%) and remote student needs (7%).

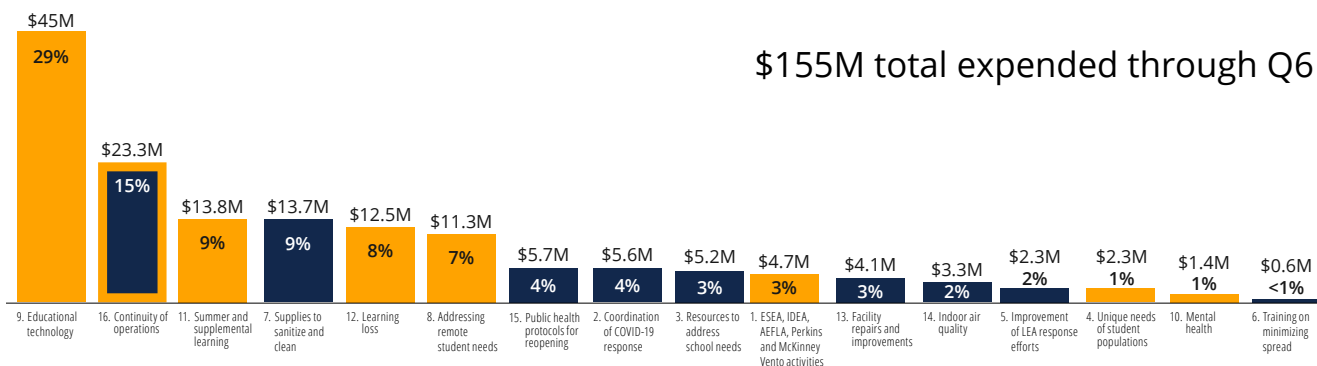

Note: Categorization based on self-reported function/object codes and allowable uses from districts; data includes ESSER I, ESSER I SPED, ESSER II, and ESSER II SPED expenditures.

**Figure 4 - Private: Allowable Use Expenditures for All Available EANS Funds (Q6)**

Of the EANS funds approved<sup>6</sup> for drawn down, \$3 million, or 90% of funds, have been used to address **learning recovery** and \$0.3 million, or 10%, were expended to ensure a **safe learning environment**. The top two uses as of Sept. 30, 2021 accounted for 74% of private school expenditures (\$2.4 million), including **learning loss** (40%) and **educational technology** (34%). The remaining uses accounted for a quarter of the expenditures, primarily for summer learning (16%). EANS I expenditures to address mental health needs tended to be self-reported as “redeveloping instructional plans” or “initiating and maintaining education and support services” to address learning loss, coded under use category 12 Learning Loss.

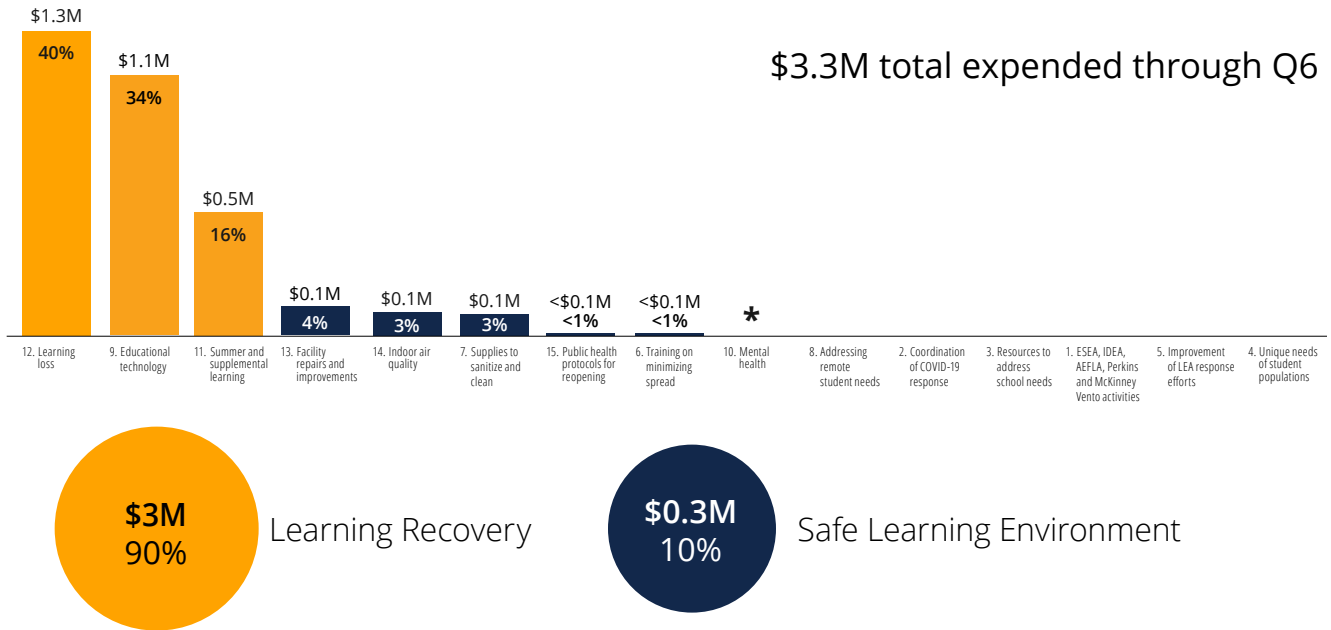

Note: Categorization based on self-reported allowable uses from private schools, where \*10 Mental Health related expenditures coded as 12 Learning Loss; data include EANS I expenditures.

## Endnotes

- 1 Kansas Legislature (2021, May 24). HB 2134 Making appropriations for the Kansas State Department of Education: [http://www.kslegislature.org/li/b2021\\_22/measures/documents/summary\\_hb\\_2134\\_2021](http://www.kslegislature.org/li/b2021_22/measures/documents/summary_hb_2134_2021)
- 2 Report 1: Federal COVID-19 Funding for Kansas Public and Private Schools (PDF): <https://www.ksde.org/Portals/0/ECSETS/Announcements/Report-PastExpenditures1.pdf>
- 3 Kansas Department of Health and Environment (KDHE )(website): <https://www.coronavirus.kdheks.gov/160/COVID-19-in-Kansas>
- 4 Commissioner’s Task Force (website): <https://www.ksde.org/Agency/Office-of-the-Commissioner/Commissioners-Task-Force-On-ESSER>
- 5 15 Authorized Uses for ESSER II Funds, KSDE (PDF): <https://www.ksde.org/Portals/0/ECSETS/Announcements/ESSER-15AuthorizedUsesforESSERIIFunds.pdf>
- 6 Authorized Uses for Emergency Assistance to Nonpublic Schools (EANS) I Funds, KSDE (PDF): <https://www.ksde.org/Portals/0/ECSETS/FactSheets/FactSheet-EANS-AuthorizedUses.pdf>

# FEDERAL COVID-19 FUNDING FOR KANSAS PUBLIC AND PRIVATE SCHOOLS REPORT 3: SEPTEMBER 2021 Q6

## COVID-19 Context for Current Reporting Period

July 2021-September 2021

### QUARTERLY REPORTING OF CUMULATIVE EXPENDITURES

This report is the third in a series of quarterly reports documenting the cumulative use of federal COVID-19 relief funds by Kansas public and private schools (Report 3, Q6). The series is intended to summarize the ways in which Kansas public and private schools have used federal COVID-19 funding to address pandemic-driven needs. Federal funds available to districts through September 2021 (Q6) include ESSER I, ESSER I SPED, ESSER II and ESSER II SPED for public education and EANS I for private schools. Report 1 (Q1-Q4)<sup>1</sup> summarizes district expenditures used to keep students and staff members safe while engaging youth in learning, during the first four quarters of the global pandemic. Report 2 (Q5)<sup>2</sup> summarizes cumulative expenditures through June 2021. Report 4 (Q7) will be released in April 2022, accounting for cumulative expenditures through December 2021.

### ONSET OF THE GLOBAL PANDEMIC

Kansas public and private schools were approaching 2020 spring break when the COVID-19 pandemic took hold. In a matter of days, schools across Kansas shut down in-person classes and campus operations, but teaching and learning continued. Teachers and staff members suddenly had to redesign lesson plans for remote learning and find alternative ways to provide meals, counseling, and other support services. Students of all ages found themselves adapting to a new digital classroom where they no longer sat side-by-side with their peers. This transition was more difficult for students without access to the technology and connectivity necessary to attend their classes. More broadly, administrators were tasked with formulating plans to both effectively manage the new remote way of operating and plan for a safe return to in-person learning. Kansas schools were facing a crisis that was unfolding across the country: effectively meeting student needs against the rapidly changing backdrop of a global pandemic.

#### District Stories

“ESSER II funding has primarily been used to provide supports around learning loss and social-emotional supports to students, as well as supporting our new virtual school. ESSER II SPED has been used to provide services to virtual school students with disabilities.”

– Olathe USD 233

## CONTINUATION OF COVID-19

As the unprecedented 2020-2021 school year came to an end, school administrators persisted and prepared for summer school. Needed summer learning recovery was offered in balance with meeting staff members and student mental health needs.

- **Over 50% (151) of public school districts used federal funds to offer summer enrichment and credit recovery** to well over half of all public school students, and **at least 36% (27) of private schools allocated funds to support summer enrichment.**

The urgency to begin student **learning recovery** also created challenges. In addition to shortages of qualified staff, some school leaders had to balance the immediate mental health needs of educators and students in need of a break after a stressful 15 months, with the opportunity to begin the long-term process of learning recovery. KSDE reached out to statewide partners and leveraged federal funds to augment local summer learning recovery opportunities. This partnership generated the Summer Sunflower enrichment program<sup>3</sup> for all Kansas youth and their families (see Table 1 for more information).



### District Stories

“ This quarter, we utilized the funding to support our summer school for K-12. This included using 16 staff members for 19 days at four hrs/ day. Targeting 180 students in need. We also purchased reading instructional supplies to address the learning loss among students, including vulnerable populations in pre-K-12 during the regular school year. These two instructional supplies are SONDAY and Really Great Reading.”

– Holton USD 336

### District Stories

“ Sunflower Summer program gives students chance to learn while visiting attractions. Families can download app to begin educational adventures across Kansas.” All for free. Sunflower Summer Program | Washington County Schools (usd108.org)<sup>4</sup>.”

– Washington County Schools USD 108





**COVID-19 CONTEXT FOR CURRENT REPORTING PERIOD**

While the option for in-person learning was available in every public school district by the end of March 2021, pre-K-12 education did not return to *normal*. Fall 2021 kicked off with the recognition that COVID-19 was not wholly behind us, both a shared source of frustration across Kansas, as well as, a testament of educators' sheer determination to find a way forward for students and families. **Disruptions to teaching and learning continued due to a variety of factors.**

- Those students returning from nearly a year and a half of virtual and remote learning modes struggled to regain the focus and rhythm required to be engaged in school for seven to eight hours a day.
- Staff shortages added an extra demand on existing teachers, custodians, nurses, food service and maintenance staff, administrators and bus drivers left to cover essential services.
- Supply chain disruptions added an additional layer of complication and stress to the adults responsible for providing a hot lunch and breakfast to students (with demand on the rise following federal lunch fee waivers) or keeping sanitization and PPE supplies on hand, in addition to typical building supplies.
- Days out of school with the coronavirus or in quarantine to minimize additional exposures, removed students and staff members from the classroom, as did a rise of chronic absenteeism.
- Maintaining a safe learning environment and school doors open required some reduction in extracurricular opportunities and time each day to implement risk mitigation protocols.
- School districts in Kansas and across the country saw a marked increase in retirements among superintendents and district administrators, noticeably greater than the typical rate, triggering changes in district leadership at a critical juncture.

Steps to minimize disruptions called for extraordinary resource allocation across a variety of fronts: to pay custodial overtime and purchase sanitation supplies; to recruit needed substitute teachers and paraprofessionals; to secure aid time needed to cover social distancing during lunch period; and to hire additional counselors and teachers needed to begin learning recovery. All these costs exceeded services being restored under the Gannon resolution. **These needs represented significant, incremental upfront costs on top of the regular operating expenses** that districts incurred to continue providing services to students in the near-term and to begin addressing **learning recovery** in the medium- and long-term.

The 4th graders today have not had a typical school year since they were in 1st grade.

## Endnotes

- 1 Report 1: Federal COVID-19 Funding for Kansas Public and Private Schools (PDF): <https://www.ksde.org/Portals/0/ECSETS/Announcements/Report-PastExpenditures1.pdf>
- 2 Report 2: Federal COVID-19 Funding for Kansas Public and Private Schools (PDF): <https://www.ksde.org/Portals/0/ECSETS/Announcements/Report-PastExpenditures2.pdf>
- 3 KSDE Summer Sunflower Program (website): <https://www.ksde.org/Home/Quick-Links/News-Room/sunflower-summer-program-gives-students-chance-to-learn-while-visiting-attractions-1>
- 4 Sunflower Summer Program, Washington County Schools USD 108 (website): <https://www.usd108.org/article/490327>



# FEDERAL COVID-19 FUNDING FOR KANSAS PUBLIC AND PRIVATE SCHOOLS REPORT 3: SEPTEMBER 2021 Q6

## Federal Funding Sources

**Federal relief funding has been essential** to Kansas public and private schools in their efforts to minimize disruptions to learning, while keeping students and staff safe through the global pandemic and waves of community spread. A summary of all the COVID-19 federal relief funds for public and private schools is provided here (see Table 1). More details on the different funds can be found in Report 1 of this series and on the [KSDE website](#)<sup>1</sup>. During a 12-month period, the federal government passed three consecutive COVID-19 relief packages, all of which included funding set aside for pre-K-12 education. These incremental funding streams provide critical resources needed, above and beyond restoration of state funds needed to address the aspirational goals of the Kansas Can Vision. Private school systems were also eligible for the **Paycheck Protection Program (PPP)**<sup>2</sup> to address educational needs immediately following the time of COVID-19 onset. After December 2020 however, private schools had to choose either PPP or EANS I federal aid to address learning disruptions caused by the global pandemic.

**The first federal COVID-19 funding streams** for Kansas pre-K-12 education were established under the CARES Act<sup>3</sup> on March 27, 2020. The CARES Act included specific funding for public and private schools, known as the CRF and ESSER I. These two streams represented the only incremental funding sources for Kansas school districts in 2020. Districts were expected to manage these funds, without the assumption of further relief. Uncertainty about the continuation of federal aid and their allowable uses persisted for school leaders nearly a year into the pandemic, until the passage of the **CRRSA Act**<sup>4</sup> by Congress on Dec. 27, 2020 (H.R. 133). The CRRSA Act included specific funding for EANS I for private schools and ESSER II for public schools. ESSER funds are required to be allocated to public school districts through the Title I formula, where 90% of the award flows directly to USDs and 10% may be allocated at the discretion of the state. EANS I funds were distributed on a competitive application process per federal guidelines to eligible private schools, based in part on poverty levels, defined as a function of free and reduced-price lunch participation or scholarship recipient. Additional funding for districts and private schools was signed into law March 11, 2021, through the **ARP Act**<sup>5</sup>, including EANS II and ESSER III. Eligibility for EANS II funds must follow stricter federal poverty guidelines. Summer of 2021 was the first time district leaders could assess medium-term and long-term needs with the assurance of resources to craft a more measured, strategic approach to their **learning recovery** plan and ongoing impacts of the global pandemic on pre-K-12 education.

**This reporting period** includes expenditures from district ESSER I and ESSER II funds, along with the state's portion of funds released by KSDE to support local special education services, referred to as ESSER I SPED and ESSER II SPED. All CARES Act funds must be draw down by September 2022, with authorization to reimburse COVID-related expenditures dating back to March 12, 2020. All CRRSA Act funds must be draw down by September 2023. School districts and private school systems have one year to obligate the funding after it is received. Funding appropriately obligated for grant activities that extend beyond the obligation date is allowable.

### QUICK REFERENCE

<b>ARP Act</b>	American Rescue Plan Act
<b>CARES Act</b>	Coronavirus Aid, Relief, and Economic Security Act
<b>CRRSA Act</b>	Coronavirus Response and Relief Supplemental Appropriations Act
<b>EANS</b>	Emergency Assistance to Nonpublic Schools
<b>ESSER</b>	Elementary and Secondary School Emergency Relief Funds

**Table 1 - Summary of COVID-19 Federal Education Relief Funding**

**Coronavirus Relief and Economic Security (CARES) Act**

\$164M total for Kansas. Signed into law on March 27, 2020.

CARES ACT	ALLOCATION TYPE	DESCRIPTION	ALLOCATION \$164M	SPEND DEADLINE	PER PUPIL BY AWARD
CRF	Discretionary	Coronavirus Relief Fund SPARK <sup>6</sup> (Strengthening People and Revitalizing Kansas) funding allocated to districts by counties to address: <ul style="list-style-type: none"> <li>• COVID-19-related needs.</li> <li>• Statewide reporting required.</li> <li>• Eight allowable uses.</li> </ul> * These funds are not administered through KSDE.	\$ 80M	Originally Dec. 2020 Extended to March 2021	
ESSER I	Formula	Elementary and Secondary School Emergency Relief (ESSER) federal funding allocated according to the federal Title I formula directly to districts, 15 federal allowable uses.	\$ 76M	Sept. 2022	\$ 186
ESSER I SPED	Discretionary	The portion of state education agency (SEA) discretionary funding, allocated to districts by the Kansas State Board of Education (KSBE) for special education purposes, subject to the same 15 federal allowable uses.	\$ 8M	Sept. 2022	

**Coronavirus Response and Relief Supplemental Appropriations (CRRSA) Act**

Allocation: \$385M total for Kansas. Signed into law on December 2020.

CRRSA ACT	ALLOCATION TYPE	DESCRIPTION	ALLOCATION \$385M	SPEND DEADLINE	PER PUPIL BY AWARD
EANS I	Competitive	Emergency Assistance for Nonpublic Schools (EANS) funding for private schools administered by the SEA with a more restrictive set of federal allowable uses.	\$ 27M	Sept. 2023	\$ 1,350
ESSER II	Formula	ESSER federal funding allocated according to the federal Title I formula directly to districts after spending plans approved by KSBE, 15 federal allowable uses.	\$ 333M	Sept. 2023	\$ 815
ESSER II SPED	Discretionary	The portion of SEA discretionary funding, allocated to districts by KSBE for special education purposes, subject to the same 15 federal allowable uses.	\$ 12M	Sept. 2023	
ESSER II True Up	Discretionary	KSBE directed supplement to formula aid that ensures all school districts receive no less than \$300 per student.	\$ 11M	Sept. 2023	

**American Rescue Plan (ARP) Act**

\$856M total for Kansas. Signed into law on March 2021.

ARP ACT	ALLOCATION TYPE	DESCRIPTION	ALLOCATION \$856M	SPEND DEADLINE	PER PUPIL BY AWARD
EANS II	Discretionary	EANS funding for private schools, administered by the SEA with a more restrictive set of federal allowable uses.	\$ 25M	Sept. 2024	\$ 2,769
ESSER III	Formula	ESSER federal funding allocated according to the federal Title I formula directly to districts after spending plans approved by KSBE 15 federal allowable uses.	\$ 748M	Sept. 2024	\$ 1,701
ESSER III True Up	Discretionary	KSBE directed supplement to formula aid that ensures all school districts receive no less than \$625 per student ESSER III.	\$ 20M	Sept. 2024	

**Note: Discretionary grants:** Funding may be directed by state agency, within limitations established by Congress. **Competitive:** Awarded using priority criteria established by Congress. **Formula grants:** Disbursed using formulas determined by Congress (such as Title I). **The SPARK (Strengthening People and Revitalizing Kansas) Task Force** determined investment priorities for the CRF funding received by the state.

**The use of COVID-19 relief aid is restricted to federally defined list of categories**, as noted in the CRRSA Act and carried through the ARP Act<sup>5</sup> (see Table 2). The *Allowable Use* categories under ESSER for public school districts and under EANS for private school systems are somewhat similar. Substantial overlap exists in allowable supports, but they are separate programs with different parameters governing the use of funds. One main difference stems from general restrictions on use of federal dollars. Under the ESSER program, public school districts receive direct funding and all equipment and supplies utilized to support the schools remain the property of the public agency. Nonpublic schools can only receive public funds indirectly and equipment must be returned at the end of the program. The EANS program provides services, supports, and assistance through a competitive application process to eligible nonpublic schools to address educational disruptions caused by COVID-19. The ESSER program distributes all funds through the Title I formula, with no additional restrictions beyond the identified allowable use categories. All public school districts and private schools must submit plans for approval by the State Board of Education.

In Kansas, the Commissioner's Task Force on ESSER and EANS is charged with providing oversight and guidance on the use of these funds. The Task Force has grouped the long list of categories into two broad types of expenditures to better understand and maximize use of funds. **Learning Recovery** are COVID-19-related expenditures that most directly impact students and support for student learning. **Safe Learning Environment** are expenditures more closely aligned with COVID-19 safety coordination, mitigation protocols and pandemic-related facility modifications and daily sanitization demands. The color coding in Table 3 indicates the seven gold allowable uses aligned with **Learning Recovery** and the eight blue allowable uses aligned with **Safe Learning Environment**. One allowable use, Continuity of Operations, reflects both broad types of expenditures.

## District Stories

“With the submission of [this] report, USD 466 exhausts all of our ESSER I funds. The funds were used in response to COVID (supplies, masks, sanitation), to prevent the spread of viruses (indoor air quality work), and to address student recovery (summer school). Each of these three areas were positively influenced with the extra financial support via ESSER.”

– Scott County USD 466

“The ESSER II funds for the quarter consist of providing summer school at our elementary, middle, and high schools. Teachers and paras were paid to provide instruction and intervention to students to address learning loss and loss of credits due to COVID. We also provided bus transportation and meals, so funds were used to pay bus drivers and kitchen staff. Funds were also used to purchase professional development for teachers to address learning loss due to COVID, as well as purchasing curriculum to address learning loss, credit recovery, and social and emotional issues due to the trauma from COVID. Professional development was provided in reading and dyslexia for Journeys and Sonday (Orton Gillingham). Curriculum purchased was Edgenuity, Panorama, and Second Step.”

– Tonganoxie USD 464

**Table 2: Federal Allowable Use Categories**

USE TYPE ● Learning Recovery ● Safe Learning Environment ● Combination of Both		
ESSER	EANS	ALLOWABLE USE CATEGORIES
1	—	<b>ESEA, IDEA, AEFLA, Perkins, and McKinney Vento Activities:</b> Any activity authorized by the ESEA of 1965.
2	2	<b>Coordination of COVID-19 Response:</b> Coordination of preparedness and response efforts of local educational agencies with relevant agencies.
3	—	<b>Resources to Address School Needs:</b> Provide school leaders with the resources necessary to address the needs of their individual schools.
4	—	<b>Unique Needs of Student Populations:</b> Activities to address the unique needs of student populations with special needs.
5	—	<b>Improvement of LEA Response Efforts:</b> Developing and implementing procedures and systems to improve the preparedness and response.
6	6	<b>Training on Minimizing Spread:</b> Training and professional development for local staff on sanitation and minimizing the spread of infectious diseases.
7	7	<b>Supplies to Sanitize and Clean:</b> Purchasing supplies to sanitize and clean the facilities of a local educational agency, including purchase of personal protective equipment (PPE) and other materials or supplies for reopening and safe operations.
8	8	<b>Addressing Remote Student Needs:</b> Plan and coordinate for long-term closures, including meals, technology, IDEA, consistency with requirements.
9	9	<b>Educational Technology:</b> Purchasing educational technology, including hardware, software, and connectivity for students.
10	10	<b>Mental Health:</b> Providing mental health services and supports.
11	11	<b>Summer and Supplemental Learning:</b> Plan and implement activities related to summer learning and supplemental afterschool programs, including reasonable transportation costs.
12	12	<b>Learning Loss:</b> Address the academic impact of lost instructional time among a local educational agency's students, including redeveloping instructional plans or initiating and maintaining education and support services.
13	13	<b>Facility Repairs and Improvements:</b> School facility repairs and improvements to enable operation of schools to reduce risk of virus transmission, including physical barriers to facilitate social distancing, create signage and leasing space.
14	14	<b>Indoor Air Quality:</b> Inspection, testing, maintenance, repair, replacement, and upgrade projects to improve the indoor air quality in school facilities, including portable ventilation systems.
15	15	<b>Public Health Protocols for Reopening:</b> Developing strategies and implementing public health protocols in line with CDC guidance, expanding capacity to administer COVID testings, including hiring nurses.
16	—	<b>Continuity of Operations:</b> Other activities that are necessary to maintain the operation of and continuity of services and employ existing staff.

**Note:** All 16 authorized use categories are allowable under the ESSER program. The EANS programs includes some of the same use categories, but not all are allowable by nonpublic schools.

## Endnote

- 1 KSDE website: <https://www.ksde.org>
- 2 Paycheck Protection Program (website): <https://www.sba.gov/funding-programs/loans/covid-19-relief-options/paycheck-protection-program>
- 3 CARES ACT (website): <https://oig.treasury.gov/cares-act>
- 4 CRRSA (website): <https://home.treasury.gov/policy-issues/coronavirus/about-the-cares-act>
- 5 ARP (website): <https://home.treasury.gov/policy-issues/coronavirus/about-the-american-rescue-plan>
- 6 SPARK (webpage): <https://governor.kansas.gov/governor-kelly-announces-strengthening-people-and-revitalizing-kansas-spark-taskforce-to-lead-states-economic-recovery/>

This page blank for printing purposes.

# FEDERAL COVID-19 FUNDING FOR KANSAS PUBLIC AND PRIVATE SCHOOLS

## REPORT 3: SEPTEMBER 2021 Q6

### KSDE Oversight and Supports

From the beginning of shutdowns and throughout the global pandemic for this reporting period, Kansas State Department of Education (KSDE) has provided oversight, financial support and guidance to pre-K-12 public and private schools.

**Table 3. KSDE Support for Schools**



#### KSDE Assurance Process

A series of checks were put in place and refined over the course of the first year of the global pandemic to assure public school districts and private school systems used federal relief funds as intended. Commissioner of Education, Dr. Randy Watson created the Commissioner’s Task Force on ESSER and EANS in February 2021 to offer guidance and oversight of plans developed for expenditure of federal funds. Details on the Task Force can be found on the [KSDE website](#).<sup>1</sup> An application process, developed by the KSDE, was implemented to gather the information necessary to help schools comply with state and federal law, approve applications, and report regularly on the use of EANS and ESSER funding. The Task Force was established to review applications in recorded public meetings, and ensure all information entered in the application is made available for public disclosure. During Task Force weekly meetings, applications were reviewed for recommendations to the Kansas State Board of Education for final review and approval. The public school application window has been rolling, in part, to manage the volume of applicants. The private school application window was opened just weeks after the award notice and closed early April 2021, and was competitive. The State Board of Education held a special meeting in mid-April to expedite the review, award approval or allow appeal with revisions by last week of April. Expenses incurred by public school districts are self-reported by allowable use categories and submitted to KSDE monthly for financial audit prior to release of federal allocations for drawn down. Oversight of expenses incurred by and for private school use is managed by Greenbush Service Center. The Service Center then submitted expenses to KSDE for audit and drawn down of EANS funds.



#### KSDE Finance Support for Schools

Ten percent of each successive ESSER fund was awarded to KSDE, with 0.5% of the funds set aside for administration. KSDE directed significant portion of their allocation through this reporting period to support COVID-19 related needs of local special education services.

- **ESSER SPED I and II.** KSDE directed portion of state’s funds to bolster support for USD special education services, \$8 million ESSER I SPED and \$12 million ESSER II SPED. This funding can be used by districts across the same set of ESSER allowable use categories and in the same timeframe but must be specifically targeted to special education.
- **ESSER True Up II and III.** Another portion of the state’s ESSER funds were allocated to public school districts who did not qualify for federal relief aid through Title I criteria, referred to as a True Up (see Glossary). Every USDs received a minimum of \$300 per pupil for ESSER II True Up (\$11 million total) and a \$625 minimum per pupil for ESSER III True Up (\$20 million total). The Kansas State Schools for the Deaf and the Blind also received \$150,000 for eligible COVID-19 related expenditures.<sup>2</sup>

**Table 3. KSDE Support for Schools**



### KSDE Resource Guides

The Continuous Learning Task Force Guidance<sup>3</sup> was developed in just 72 hours in mid-March of 2020 by 50 educators convened by KSDE. The rapid deployment of this guidance enabled districts to pivot quickly to their new remote-learning environments while minimizing disruptions to learning. During the summer of 2020, KSDE worked with nearly 1,000 Kansans to develop *Navigating Change: Kansas’ Guide to Learning and School Safety Operations*<sup>4</sup>. This comprehensive document was designed to help schools continue supporting students across multiple learning environments, with details on core competencies, assessments, and implementation across learning topics by grade level. In the second half of the 2020-2021 school year, KSDE developed *Navigating Next*<sup>5</sup>, an education action plan to guide districts through the completion of the school year and preparation for the next.

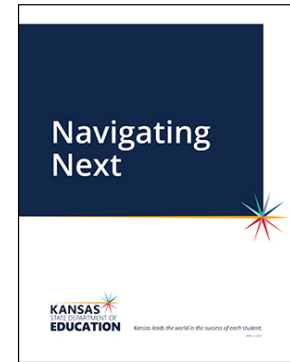
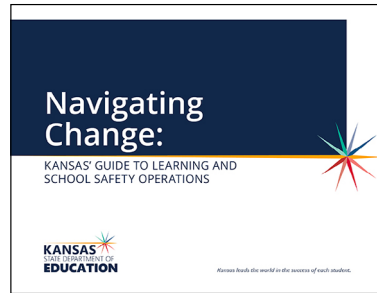
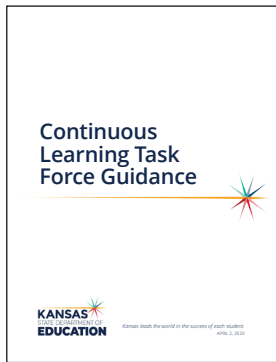

## Endnote

- 1 KSDE website: <https://www.ksde.org>
- 2 KLRD Oct. 8, 2021 Memo, p. 11 (website): [http://www.kslegresearch.org/KLRD-web/Publications/Education/KLRD\\_K-12\\_COVID-19\\_FederalFundsMemo.pdf](http://www.kslegresearch.org/KLRD-web/Publications/Education/KLRD_K-12_COVID-19_FederalFundsMemo.pdf)
- 3 The Continuous Learning Task Force Guidance, KSDE (PDF): <https://www.ksde.org/Portals/0/Communications/Publications/Continuous Learning Task Force Guidance.pdf?ver=2020-03-19-084325-833>
- 4 Navigating Change: Kansas’ Guide to Learning and School Safety Operations, KSDE (PDF): [https://www.ksde.org/Portals/0/Communications/Navigating Change/Navigating\\_Change.pdf?ver=2020-07-15-183032-667](https://www.ksde.org/Portals/0/Communications/Navigating Change/Navigating_Change.pdf?ver=2020-07-15-183032-667)
- 5 Navigating Next, KSDE (PDF): <https://www.ksde.org/Portals/0/Communications/Navigating Next/Navigating-Next.pdf>



# FEDERAL COVID-19 FUNDING FOR KANSAS PUBLIC AND PRIVATE SCHOOLS

## REPORT 3: SEPTEMBER 2021 Q6

### Summary of Expenditures

July 2021-September 2021

When considering the cadence of relief fund expenditures, it is important to note that **a lag occurs between the initial district spending and the draw down of federal funds** for reimbursement. Reimbursement for allowable uses may only be drawn down after district costs are incurred. Draw down on ESSER I funds were rapid between July and September of 2020 as districts prepared for the upcoming school year. Since then, draw downs have maintained a relatively consistent pace.

This summary of expenditures provides brief analyses by ESSER funds, EANS funds, summer and supplemental learning recovery, special education, and by demographics of the districts and private schools.

Expenditures were self-reported by public and private schools, in accordance with federally defined allowable uses, through a reporting process administered by KSDE with support for private schools from Greenbush Service Center. The **cumulative expenditures** by Kansas public school districts exceeded \$155 million of available ESSER funds, and expenditures by private schools reached \$3.2 million of available EANS funds.

**Per pupil funding** reported as a function of the total federal relief allotment, varies by fund and ranges between \$186 to \$2,769 per student. While the total award for students in public schools is larger, the average per pupil allocation for private school students is greater. The actual per pupil expenditure fluctuates as funds are spent and are reported in the Appendices each quarter, by fund and by school district or private school.

#### Per Pupil Allotment by Fund

PUBLIC SCHOOL FUND	PER PUPIL ALLOCATION	PRIVATE SCHOOL FUND	PER PUPIL ALLOCATION
ESSER I	\$ 186	—	\$ —
ESSER II	\$ 815	EANS I	\$ 1,350
ESSER III	\$ 1,701	EANS II	\$ 2,769

**Note:** Private, nonpublic schools were eligible for PPP federal relief funds during the time period immediately following onset of the global pandemic

**Rate of fund depletion** as of Sept. 30, 2021, reflects the incremental nature of the awards. Of the 286 Kansas public school districts, 96% had drawn down their entire ESSER I allotment, 93% had drawn down all SPED I funds, while just 18% of USDs had spent the entirety of the more recent ESSER II funds, and only 13% of USDs having expended all of their ESSER II SPED allotment (see Figure 5). As EANS funds became available for use just prior to this reporting period, none of the private schools expended their allotment in Q6 (see Figure 6).

**Figure 5 - Public: Number of Districts That Have Used All Their Allocation by Fund**

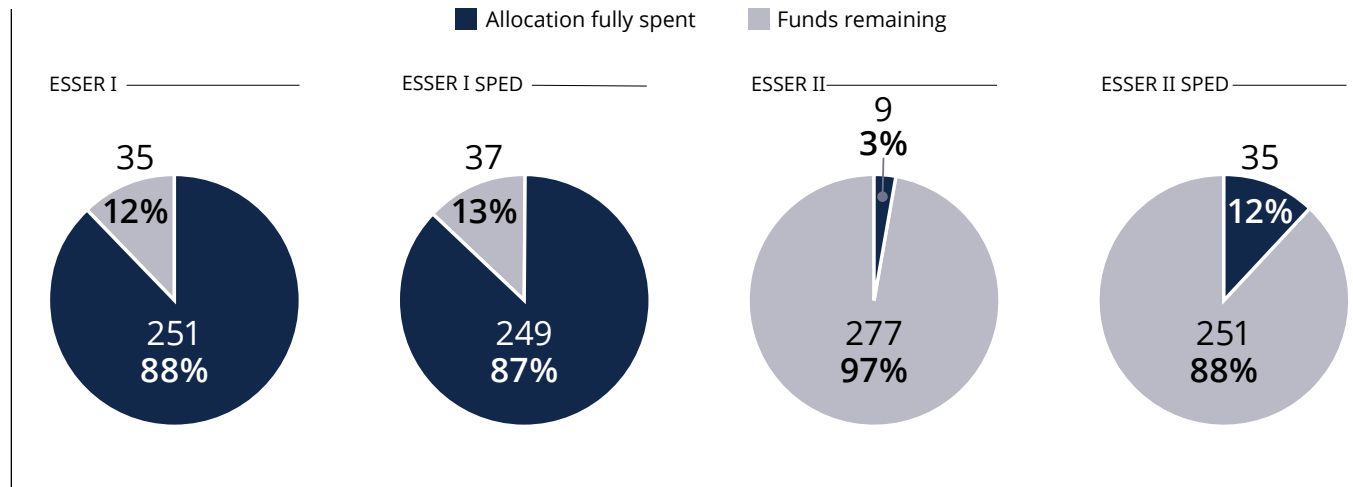

**Figure 6 - Private: Number of Schools That Have Used All Their Allocation by Fund**

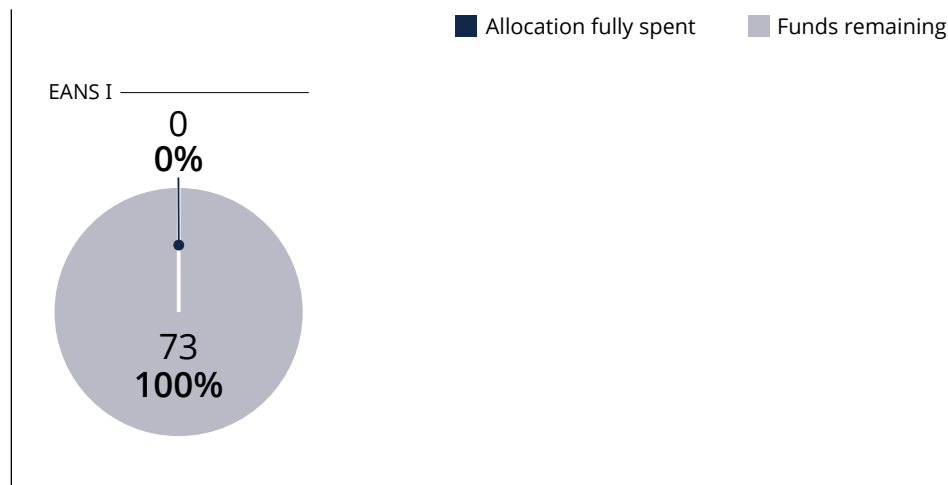

# ESSER Public School District Expenditures

Four incremental ESSER funds were available to Kansas public school districts during this reporting period. The cumulative expenditures exceeded \$155 million of available ESSER funds. As noted previously, \$91 million, or nearly 60% of funds, have been used to address **Learning Recovery** and \$41 million, or 26%, were expended to ensure a **Safe Learning Environment** (refer back to Figure 3).

## ESSER I EXPENDITURES

As of Sept. 31, 2021, districts had incurred expenses for \$73 million of the \$76 million they were allocated under ESSER I funds. The majority of expenditures (96%) were mapped to the following four allowable uses (see Figure 7):

- **Educational technology:** \$23 million (31%)
- **Supplies to sanitize and clean facilities:** \$12 million (16%)
- **Addressing remote student needs:** \$10 million (13%)
- **Continuity of operations:** \$10 million (13%)

Of ESSER I expenditures, 51% of allowable uses were on **Learning Recovery**, with 36% associated with **Safe Learning Environment**. Continuity of Operations represents 13% of expenditures for allowable uses in both categories, including one-time premium pay.

Figure 7 - Public: Allowable Use Expenditures across Available ESSER I Funds

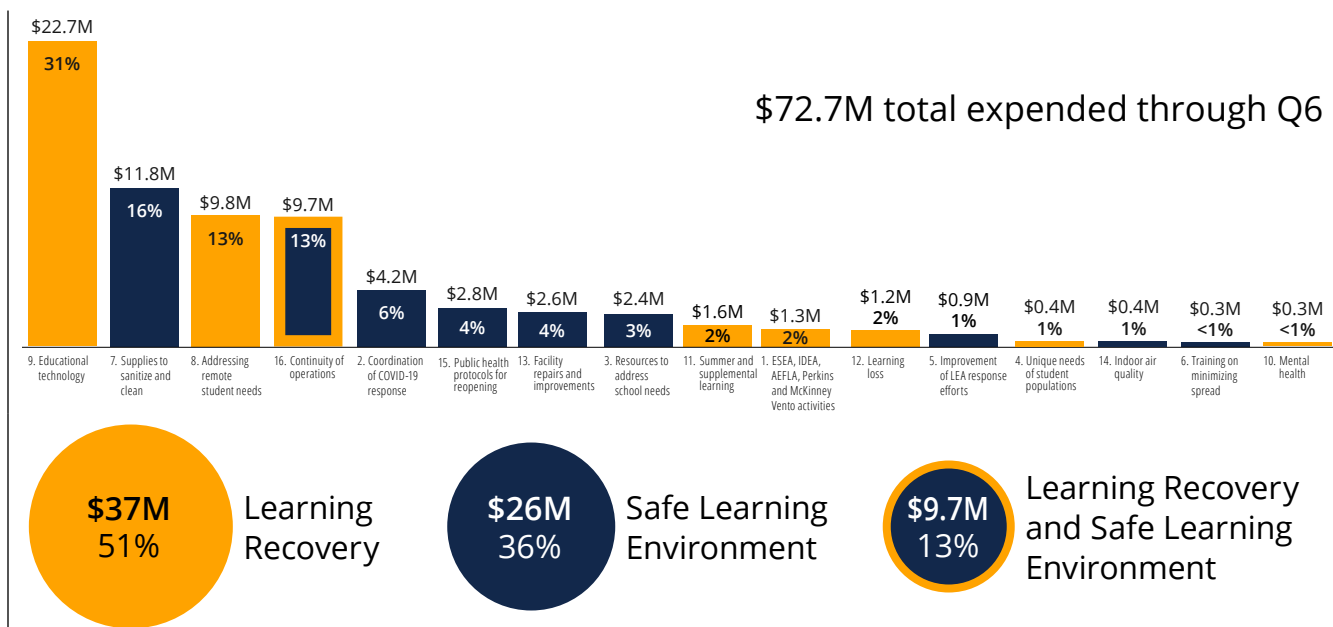

**Note:** Categorization based on self-reported function/object codes and allowable uses from districts; data include ESSER I expenditures.

### District Stories

“Funding was spent to address distinct learning needs to students with summer school for grades K-12. Additional staffing was appropriated for COVID-19 screenings, contact tracing, instructional support, summer school teachers, administration, administration support, transportation, etc. Instructional and technology materials were purchased to enhance the instruction provided, provide instructional/emotional support regarding students who have fallen behind.”

- Wamego USD 320

## ESSER I SPED EXPENDITURES

As of Sept. 30, 2021, public school districts had incurred expenses for \$7 million of the \$8 million of ESSER I SPED allocation. The majority of expenditures (56%) were mapped to the following three allowable uses (see Figure 8):

- **IDEA:** \$1.4 million (22%)
- **Continuity of Operations:** \$1.2 million (19%)
- **Unique Needs of Special Populations:** \$1 million (15%)

Of ESSER I SPED expenditures, 68% of allowable uses were on **Learning Recovery**, with 13% associated with **Safe Learning Environment**. Continuity of Operations represents 19% of expenditures for allowable uses in both categories, including one-time premium pay.

Figure 8 - Allowable Use Expenditures across Available ESSER I SPED Funds

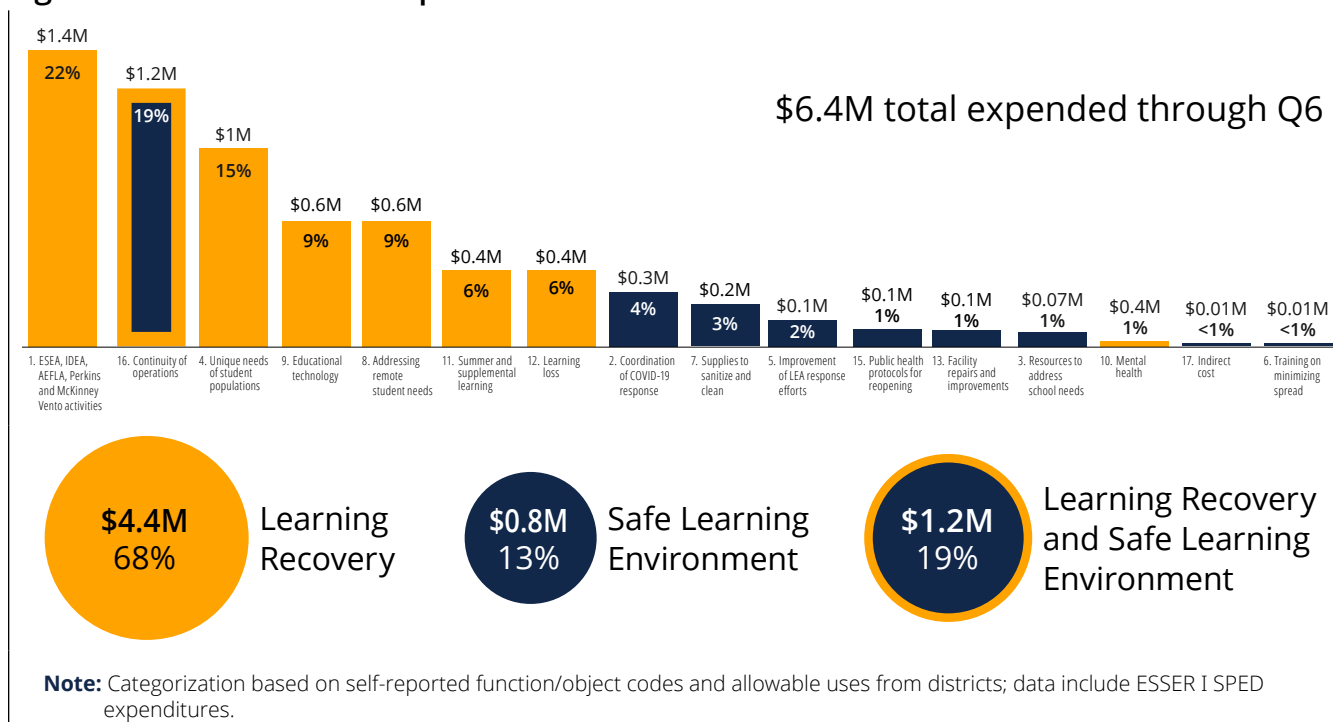

### District Stories

For the ESSER I SPED allocation, we hired two new SPED teaching positions to help meet the needs of our students. These two positions are estimated to be around \$55,000 each with salary and benefits for a total cost of \$110,000. As of March 31, we had paid out just over \$65,000 in actually salary and benefits, which covers the \$62,070 allotment. We plan to assign the difference to ESSER II funding.

– Spring Hill USD 230

### District Stories

ESSER I SPED has been used as well for the same two primary focuses. Additional specialized personal protective equipment was purchased for staff working in-person with students with disabilities. An exclusive resource teacher has been dedicated to students with disabilities learning remotely and electronic signature software was acquired to facilitate requirements of IDEA.

– Olathe USD 233

### District Stories

ESSER I SPED funds have been used to purchase PPE materials and MacBooks for paras to allow for remote instruction.

– Shawnee Mission USD 512

## ESSER II EXPENDITURES

As of Sept.30, 2021, public school districts had incurred expenses for \$75 million of their \$344 million ESSER II allocation. The majority of expenditures (75%) were mapped to the following four allowable uses (see Figure 9):

- **Educational Technology:** \$22 million (29%)
- **Continuity of Operations:** \$12 million (16%)
- **Summer and Supplemental Learning:** \$12 million (16%)
- **Learning Recovery:** \$11 million (14%)

Of ESSER II expenditures, 65% of allowable uses were on **Learning Recovery**, with 19% associated with **Safe Learning Environment**. Continuity of Operations represents 16% of expenditures for allowable uses in both categories, including one-time premium pay.

Figure 9 - Allowable Use Expenditures across Available ESSER II Funds

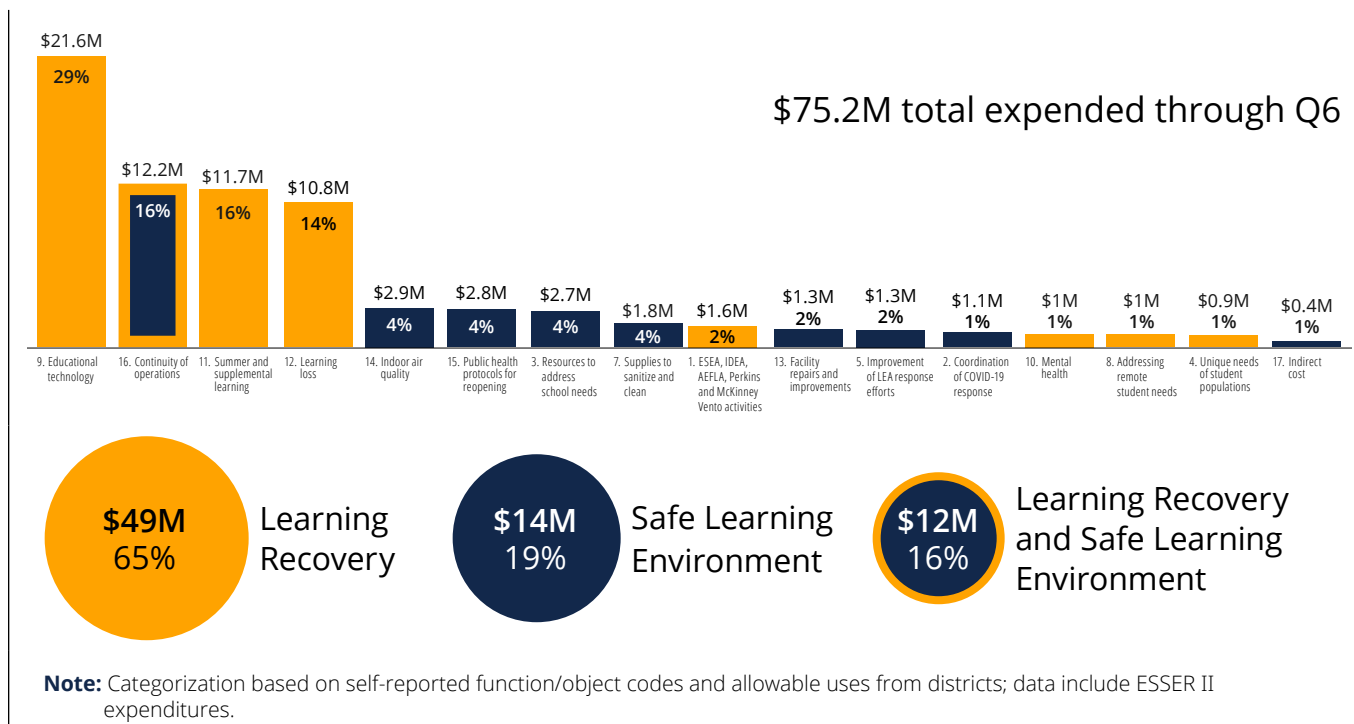

## ESSER II SPED EXPENDITURES

As of Sept. 30, 2021, districts had incurred expenses for \$1 million of the State’s \$24 million ESSER II SPED allocation. The majority of expenditures (60%) were mapped to the following three allowable uses (see Figure 10):

- **IDEA:** \$0.4 million (25%)
- **Continuity of operations:** \$0.2 million (19%)
- **Learning Loss:** \$0.2 million (17%)

Of ESSER I SPED expenditures, 71% of allowable uses were on **Learning Recovery**, with 10% associated with **Safe Learning Environment**. Continuity of Operations represents 19% of expenditures for allowable uses in both categories, including one-time premium pay.

**Figure 10 - Allowable Use Expenditures across Available ESSER II SPED Funds**

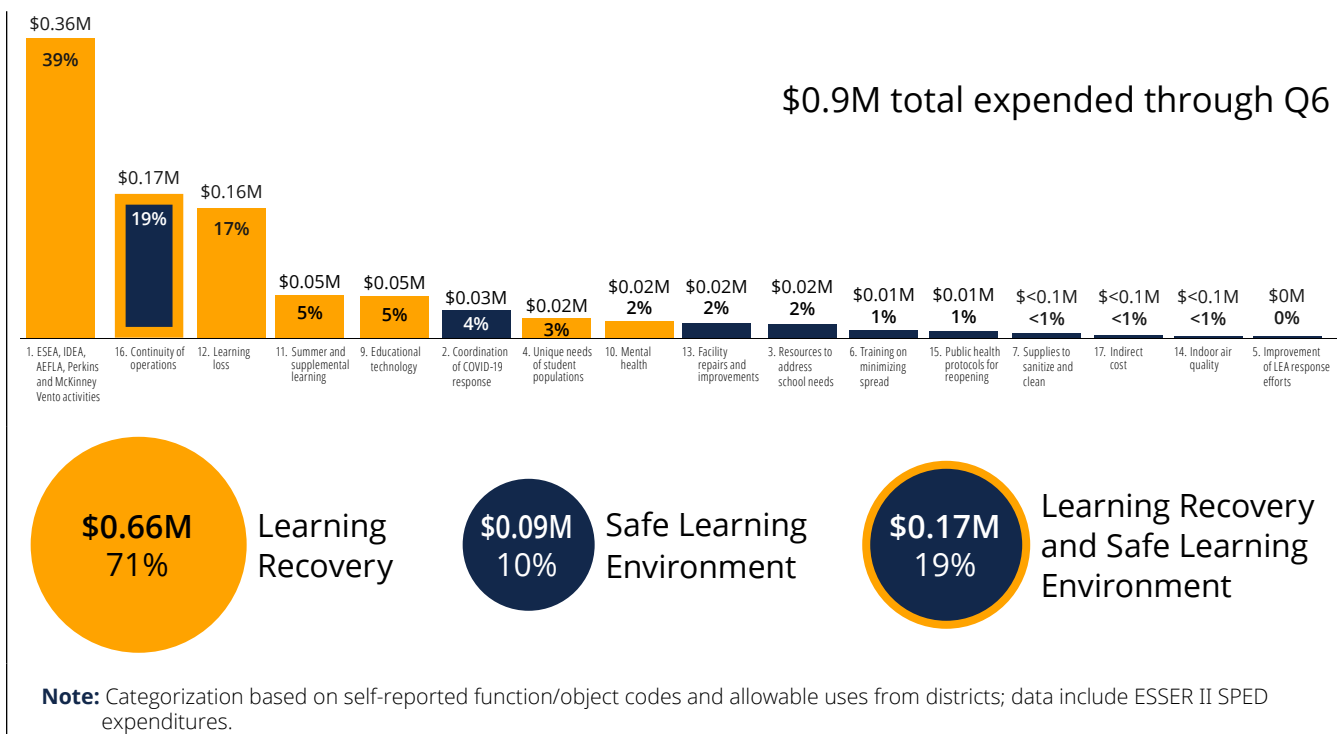

### District Stories

“During the COVID pandemic Keystone Learning Services (KLS) found deficiencies in our K-12 reading curriculum, and in our ability to provide reliable access to instruction when students are not in the traditional classroom. We also found that periodic separation due to the pandemic resulted in learning loss of critical social-emotional skills. Students with disabilities were disproportionately affected by the pandemic. Therefore, the ESSER II SPED funds allocated to KLS targeted research validated reading curriculum, an online curriculum to ensure consistent access when students are quarantined, and summer school sessions to help students recoup any lost or delayed skills. In addition, an instructional coach and social/emotional consultant were obtained to teach staff how to analyze data and adapt instruction to help close achievement gaps. Finally, headphones to reduce disruptions while working remotely or on an individualized computer curriculum were also purchased with these important funds.”

– Pleasant Ridge USD 449

## EANS Private School Expenditures

One of the two incremental EANS funds were available to private schools during this reporting period. The cumulative expenditures of \$3.3 million of nearly \$23 million of approved EANS I funds were reported. As noted previously, \$3 million, or 90% of funds, have been used to address **Learning Recovery** and \$0.3 million, or 10%, were expended to ensure a **Safe Learning Environment** (refer back to Figure 4). The top two allowable uses included learning loss (40%) and educational technology (34%).

### Private School Stories



Summer school teacher for 25 days of summer school four hours a day for 15 primary level students identified as needing learning recovery due to lose of instructional time.””

– Resurrection Catholic School, Wichita

### Private School Stories



As we try to meet the individual needs of students, doing more with the MTSS process is complicating the schedule, so having an additional person will allow us to meet the needs of the all the students in the building.””

– Sacred Heart of Jesus Catholic School, Shawnee

### Private School Stories



Full-time nurse to support students by monitoring Covid symptoms/quarantines and students with health issues that may be due to Covid exposure.””

– St. Paul Catholic School, Olathe



# Summer and Supplemental Learning Recovery

Nearly 60% of all ESSER public school expenditures were for allowable uses related to **Learning Recovery** and 90% of EANS I funds, as of Sept. 30, 2021. Public school districts incurred expenses for nearly \$14 million for summer and supplemental learning and \$12.5 million under the learning loss allowable use category. While some districts may have offered summer school out of their general fund budgets which is not reflected in this report, over half of USDs (151 of 286, 53%) reported using federal ESSER funds to cover expenses incurred for summer school and another 44 (15%) districts incurred expenses for after-school supports for COVID-19 **learning recovery** during this reporting period. At least a third of participating private schools expended federal funds to offer summer school enrichment and credit recovery.

Note that the top three planned expenditures for ESSER II funds address **Learning Recovery**, as approved by KSBE through this reporting period. USDs have targeted \$84 million cumulatively for learning loss, \$30.5 million approved for summer and supplemental learning, and nearly \$30 million for educational technology.<sup>1</sup>

The urgency to offer enrichment and credit recovery in the summer of 2021 also created challenges. In addition to shortages of qualified staff, some school leaders had to balance the immediate mental health needs of educators and students in need of a break after a stressful 15 months, with the opportunity to begin the long-term process of learning recovery.

KSDE reached out to statewide partners and leveraged federal funds to augment local summer learning opportunities. This partnership generated the Sunflower Summer enrichment program for all Kansas youth and their families.

**The Sunflower Summer Program<sup>2</sup>** gave students a chance to learn while visiting attractions across Kansas, including zoos, museums, historic landmarks, libraries and outdoor locations. Families could download a free app to begin education adventures. The 2021 Sunflower Summer included 71 different venues or locations across Kansas. The program was open to all students in preschool through grade 12, children with disabilities enrolled in the 18-21 program, and up to two adults. This new program was designed to help children and families stay engaged in learning throughout the summer months. **Kansans from every county participated, with a total of 43,120 children and 28,108 adults visiting the different sites between July 1 and Aug. 15.**

The program is a collaboration between the KSDE, Kansas Department of Commerce, the Kansas Department of Wildlife, Parks and Tourism, Kansas Children's Cabinet and Trust Fund, KU Center for Public Partnerships and Research, and Greenbush Education Service Center.

## District Stories

“ We utilized ESSER II funds to provide a robust summer school program and purchased textbooks to address student learning loss. The district has hired additional nursing staff and a bus camera system for contact tracing and student safety.”

– Kansas City Kansas USD 500





# Special Education

KSDE directed a total of \$32 million of the state’s portion of ESSER funds back to local school districts for support of special education services, impacted by the global pandemic. Districts reserved these funds specifically for students with disabilities. As of Sept. 30, 2021, districts had spent more than \$6 million of the \$8 million ESSER I SPED allocation and nearly \$1 million of the \$24 million ESSER II SPED. Cumulatively, 22% of the ESSER SPED funds have been expended and over two-thirds of the expenditures were for **learning recovery** uses:

- **IDEA:** \$1.8 million
- **Unique needs of special populations:** \$1.0 million
- **Learning Loss:** \$0.5 million
- **Educational Technology:** \$0.7 million

Figure 11 - ESSER I and II SPED Funds by Allowable Use by Categories

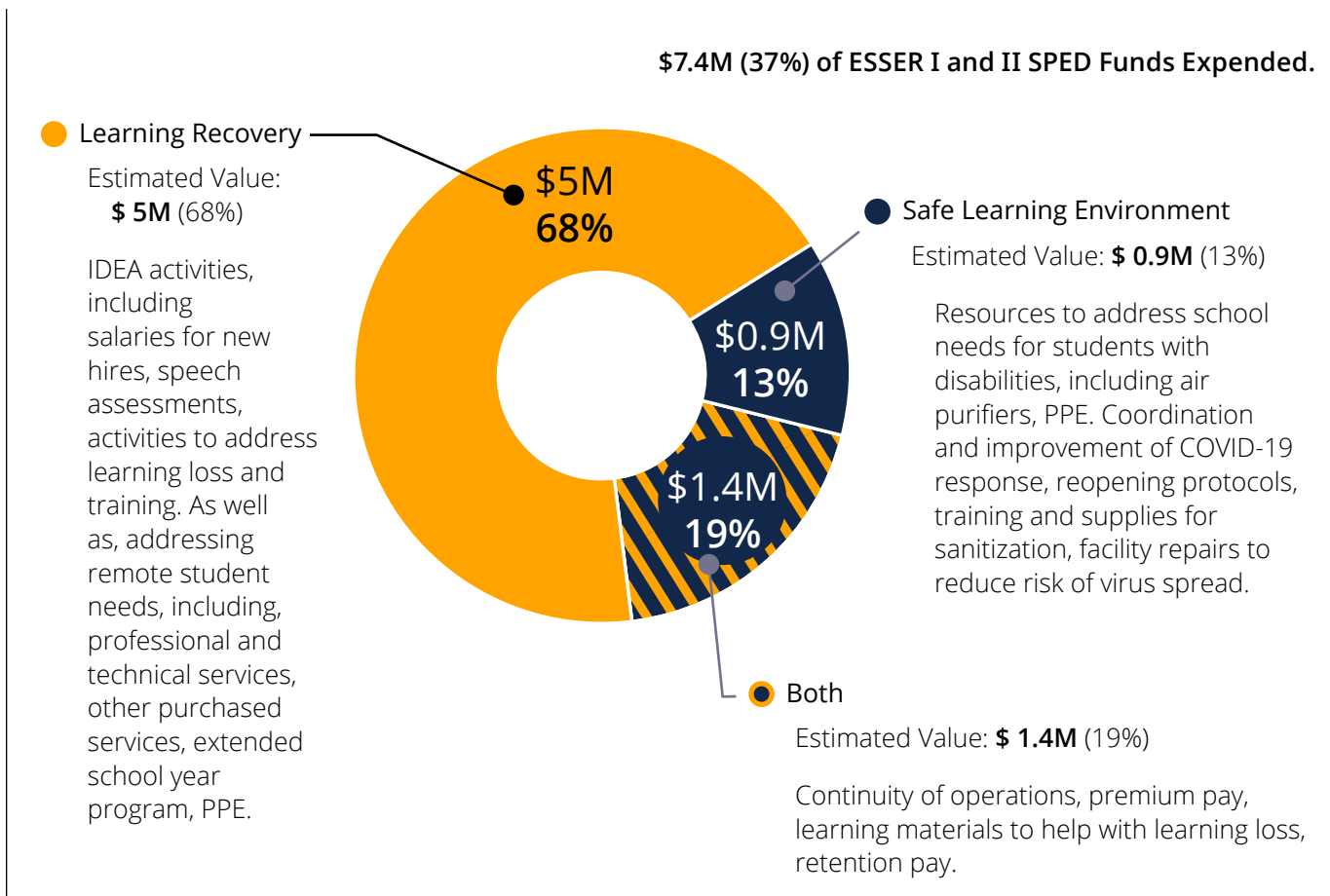

## District Story

“The special education allocation was used for additional staff for Extended School Year and additional hours and incentive wages. iPads and assistive technology were purchased. PPE was purchased to help keep staff and students safe. These purchases resulted in a direct impact to students with disabilities to receive summer learning opportunities in a safe and sanitized educational environment for students and educators. The technology purchases supported personalized learning for students to ensure continued educational services consistent with all Federal, State and local requirements.”

– Baldwin City USD 348

## Expenditures by District and School Demographics

District enrollment and poverty level are two key factors that influenced federal relief fund expenditures (see Table 4). Profiles of public and private school expenditures are provided based on the number of students enrolled in 2020-2021 and the percentage of students approved for free or reduced-price lunch for all funds and allowable uses. Demographically, the private schools approved for EANS I funds were similar public school districts of small-to-medium enrollment and low-to-medium poverty. The public school districts with these characteristics were less likely to have used remote and hybrid learning modes and less likely to have spent federal relief funds on the Remote Needs allowable use category.

While COVID-19 drove significant incremental needs across all Kansas districts, high-poverty districts were particularly impacted by the transition to remote and hybrid learning modes. Federal aid was especially critical for students in high poverty districts who were more likely to lack the technology and connectivity to access classes during remote learning.

**High-poverty public school districts, regardless of enrollment, spent more proportionally on remote learning than districts with lower poverty levels** (33% high poverty vs. 22% low poverty in small/medium districts, 38% high poverty vs. 11% low poverty in high-enrollment districts).

**Larger districts were more likely to have used remote and hybrid learning modes** (91% high poverty and 86% low/medium poverty districts), as reflected in December 2020, a peak time of community spread (compared to 23% and 31% respectively of students in small/medium enrollment districts). Transitioning to in-person learning in places where the rate of COVID-19 transmission was higher carried significant risks, especially considering the large volume of students who occupied the buildings. Adequate social distancing in classrooms was difficult to achieve, given the large class sizes and limited square footage. Given the added complexities of returning to in-person learning for these districts, many students and families chose to remain partially or fully remote throughout the entire 2020-2021 school year. For the large, high-poverty districts, the additional educational needs of the student population were reflected in the faster rate of expenditures.

### District Stories



Emerging evidence shows that the pandemic has negatively affected academic growth, widening pre-existing disparities. In core subjects like math and reading, there are worrisome signs that students might be falling even further behind pre-pandemic expectations in some grades. The indications come from student grades, standardized test scores, and other diagnostic tools used at multiple levels to monitor student academic performance. Haysville USD 261's Plan for ESSER II fund use includes the following strategies. Institute Premium Incentive Pay for all employees hired for a position over the 2021-2022 school year of \$1,000. This incentive pay will be paid monthly over ten months to retain staff over the year. Hire additional staff, including full-time substitute teachers, additional testing/educational paraeducators, and social works to serve students and staff district-wide. This extra support will provide our students with other educational and mental health services.👉

– Haysville USD 261

**Table 4: District or Schools Expenditures by Enrollment and Poverty**

	Small/Medium Enrollment and Low/Medium Poverty Level		Small/Medium Enrollment and High Poverty Level		High Enrollment and Low/Medium Poverty Level		High Enrollment and High Poverty Level	
	PUBLIC	PRIVATE	PUBLIC	PRIVATE	PUBLIC	PRIVATE	PUBLIC	PRIVATE
% of districts or schools	76%	90%	14%	10%	8%	0%	3%	0%
# of districts or schools	216	64	39	7	22	0	9	0
% of students	31%	94%	5%	6%	40%	0%	24%	0%
# of students	141K	16K	24K	<1K	179K	0	107K	0
% of students in remote or hybrid at peak spread	31%	Unknown	23%	Unknown	86%	N/A	91%	N/A
% Total allocation	34%	87%	9%	13%	23%	N/A	34%	N/A
\$ Allocation	\$ 40M	\$ 20M	\$ 10M	\$ 3M	\$ 27M	N/A	\$ 40M	N/A
% Spent on remote learning	28%	N/A	33%	N/A	11%	N/A	38%	N/A

**Notes:**

- **High Poverty Level:** 60-88% students approved for free/reduced-price lunch.
- **Low/Medium Poverty Level:** <60% students approved for free/reduced-price lunch.
- **High Enrollment:** 3k – 47k students.
- **Small/Medium Enrollment:** < 3k students.
- **Student Count:** Unweighted, nonvirtual FTE.

## Endnote

- 1 KLRD Oct. 8, 2021 Memo, p. 14 (website): [http://www.kslegresearch.org/KLRD-web/Publications/Education/KLRD\\_K-12\\_COVID-19\\_FederalFundsMemo.pdf](http://www.kslegresearch.org/KLRD-web/Publications/Education/KLRD_K-12_COVID-19_FederalFundsMemo.pdf)
- 2 KSDE Sunflower Summer Program (website): <https://www.usd108.org/article/490327>

## FEDERAL COVID-19 FUNDING FOR KANSAS PUBLIC AND PRIVATE SCHOOLS REPORT 3: SEPTEMBER 2021 Q6

# Looking Ahead: Future Needs and COVID-19 Funding

KSDE will continue to report on the use of federal COVID-19 funding on a quarterly basis. EANS II and ESSER III funds will be included in subsequent reports as they are spent by public and private schools.

## PANDEMIC DURATION AND LEARNING RECOVERY

The sense of urgency to address the learning recovery needs of students whose pre-K-12 education has been disrupted for 18 months and three school years is shared by educators, parents and students alike. Persistence of the global pandemic has been a shared source of frustration and stress. Continued disruptions will slow the pace of recovery. Persistence and paced expectations for progress will be an important mind-set in the coming school years. Implementing full-time, in-person learning for the vast majority of students, especially for students who are not yet vaccinated, is requiring continued investment in health and safety supplies and additional staff. As vaccination rates plateau, and if community COVID-19 infection continues to mutate and spread, the need to remain committed to layered mitigation protocols will persist – at least in large districts and high population density communities. The likelihood of continued disruptions to learning could impact the pace of learning recovery. Districts are prioritizing academic and social-emotional recovery for students and staff members, which requires sustained investment during the next several years. Providing additional learning time to students, as well as social-emotional and mental health resources is, and will continue to be, key to ensuring students are well-supported.

## PANDEMIC IMPACT ON CONTINUITY OF EDUCATION LEADERSHIP

The global pandemic has coincided with a spike in retirements across business and industry. Education has not sidestepped this trend. Superintendents and district administrators in Kansas and across the country have retired and are retiring at notably higher rates. By Fall 2022, an atypical number of Kansas public school districts will be under new leadership and during an incredibly challenging time for pre-K-12 education systems. Understanding the reasons for this turnover may be helpful, in part, for those stepping into the superintendent's seat. Implications for the educational system extend well beyond the local communities impacted, complicated by staffing shortages and the ongoing global pandemic. Continued collaboration and expanding partnerships will be essential, across disciplines and sectors. Recruitment of qualified candidates into education administration higher education programs, along with recruitment and retention of teachers calls for attention and support for higher education. Where we find challenge, we will continue to exercise our grit - the drive, stamina and fortitude to push through challenge and obstacles until success is achieved.

This page blank for printing purposes.

# FEDERAL COVID-19 FUNDING FOR KANSAS PUBLIC AND PRIVATE SCHOOLS REPORT 3: SEPTEMBER 2021 Q6

## Index

This series of quarterly reports reflects a commitment by KSDE to document the cumulative use of COVID-19 federal relief funds by Kansas public and private schools. The Index provides links to prior reports in the series for easy reference.

Federal COVID-19 Funding for Kansas Public and Private Schools: ANNUAL REPORT 1: Expenditures as of March 31, 2021: <https://www.ksde.org/Portals/0/ECSETS/Announcements/Report-PastExpenditures1.pdf>

Federal COVID-19 Funding for Kansas Public and Private Schools: ANNUAL REPORT 2: Expenditures as of June 30, 2021: <https://www.ksde.org/Portals/0/ECSETS/Announcements/Report-PastExpenditures2.pdf>

This page blank for printing purposes.



# FEDERAL COVID-19 FUNDING FOR KANSAS PUBLIC AND PRIVATE SCHOOLS REPORT 3: SEPTEMBER 2021 Q6

## Glossary

### A

**Adult Education and Family Literacy Act (AEFLA):** Federal act and state grant program that supports adult education and English language training.

**Allocation:** For the purposes of Kansas ESSER reporting, refers to funding reserved for each school district to use within the set of ESSER allowable uses to address incremental COVID-19 needs. Under ESSER, school districts are allocated funding for discretionary use across a set of allowable uses. This funding is theirs to spend through the duration of the program.

**Allowable Uses:** Set of eligible uses defined by the U.S. Department of Education for the federal COVID-19 elementary and secondary school funding. ESSER and EANS each have their own set of allowable uses. Districts must use their allocation within the allowable uses under ESSER, and nonpublic schools may only be approved for requested services or assistance that are eligible under EANS allowable uses. Eligible uses of funding must fall within the set of allowable uses and also address an incremental COVID-19 need.

**American Rescue Plan (ARP):** Federal COVID-19 relief package enacted March 11, 2021, which included additional funding for public schools (ESSER III) and private schools (EANS II).

### C

**CARES (Coronavirus Aid, Relief and Economic Security) Act:** Federal COVID-19 relief package passed on March 27, 2020, which included the first COVID-19-related federal funding programs specifically for pre-K-12 education (ESSER I), as well as state discretionary funding that was partially allocated to pre-K-12 education (CRF).

**Continuous Learning Task Force Guidance:** Document developed by more than 50 Kansas educators to guide schools and school districts on how to continue to provide services for students in the immediate aftermath of school shutdowns in Spring of 2020.

**Coronavirus Relief Fund (CRF):** Funding the state of Kansas received from the federal CARES Act. A portion of this funding was allocated directly to Kansas counties that were directed to allocate a portion to local school districts as discretionary funding. School districts received \$80 million in CRF discretionary funding.

**Coronavirus Response and Relief Supplemental Appropriations (CRRSA) Act:** Federal COVID-19 relief package passed Dec. 27, 2020, which included additional funding specifically for public schools (ESSER II) and private schools (EANS I).

### E

**EANS (Emergency Assistance to Nonpublic Schools):** Federal funding awarded to the governor and administered by the State Educational Agency (SEA) to assist nonpublic schools with COVID-19-related needs.

**Elementary and Secondary Education Act (ESEA):** Federal education law enacted to provide all children significant opportunity to receive a fair, equitable and high-quality education and to close educational achievement gaps.

**Elementary and Secondary School Emergency Relief (ESSER):** Federal funding awarded to State Educational Agencies (SEAs) for the purpose of providing local educational agencies (LEAs) with

emergency relief funds to address the impact of COVID-19 on elementary and secondary schools.

**Eligible Value:** For the purposes of Kansas EANS reporting, refers to funding for approved, eligible requests for services and assistance for nonpublic schools. Under EANS, nonpublic schools are not allocated funding for discretionary use, but instead may apply for services and assistance to address COVID-19 needs. The value of the approved services and assistance is tracked as eligible value but is not a set dollar amount allocation; if services and assistance are fulfilled for less than the original estimated cost, the remaining amount returns to the EANS funding program.

**ESSER Formula Allocation:** Portion of the state's ESSER allocation that is reserved for distribution to LEAs. Under federal law, 90% of ESSER funds are granted to LEAs by formula based on ESEA Title I, Part A allocations. This funding can then be used at the district's discretion within the set of ESSER allowable uses to address incremental COVID-19 needs.

**ESSER SPED:** Supplemental discretionary aid from Kansas' ESSER I and ESSER II allocation that the Kansas State Department of Education (KSDE) allocated to LEAs specifically to support special education services and students with disabilities.

**Expenditure:** For the purposes of Kansas CRF, ESSER, and EANS reporting, refers to funding that has been used to date by districts, interlocals or schools out of the total amount allocated or value approved.

## F

**Full-Time Equivalent (FTE):** Captures the number of full-time equivalent students by accounting for parttime students to the nearest tenth. Nonweighted, nonvirtual FTE enrollment is used to track district size in CRF and ESSER reporting.

**Headcount Enrollment:** Captures the number of total students enrolled based on headcount with no adjustments for part-time students. KSDE uses headcount enrollment to track the number of students approved for free or reduced-price lunch. This data is used as a proxy for district poverty level in CRF, ESSER, and EANS reporting.

## I

**Individuals with Disabilities Education Act (IDEA):** Federal law that ensures all children with disabilities have available to them a free appropriate public education that emphasizes special education and related services designed to meet their unique needs and prepare them for further education, employment and independent living.

## K

**Kansas Interlocals/Special Education Cooperatives:** Public education organizations that provide educational services, which may include special education services to students, in partnership with school districts.

## L

**Lag time:** A period of time between the initial district expenditure and the draw down from federal funds. This report utilizes finalized, lag data. Districts follow three steps when using federal aid to purchase goods, services or employ staff members:

1. The district budgets for the costs from the federal aid.
2. The district pays the provider or employee out of local funds once the product is received or as the work is completed. Most districts manage cash flow using reserve funds.
3. Only then may the district draw down federal aid to reimburse the expense.

Only expenses that have completed all three steps by the close of the reporting period are included in

the report. Budgeted and unreimbursed expenses are captured in future reports.

**Local Educational Agency (LEA):** A public board of education or other public authority within a state that maintains administrative control of public or secondary schools in a subdivision of a state. In Kansas, refers to Kansas school districts and interlocals.

## M

**McKinney-Vento (McKinney-Vento Homeless Assistance Act):** Federal act that authorizes the federal Education for Homeless Child and Youth Program, which provides public resources and programs in a more coordinated manner to meet the critically urgent needs of the homeless.

## N

**Navigating Change:** Document and resources developed by nearly 1,000 Kansas educators, health officials, policymakers and other stakeholders to help schools support students across remote, hybrid and inperson learning environments as they prepared for the 2020-2021 school year.

**Navigating Next:** Document developed by KSDE with updated guidance on how to support students through the end of the 2020-2021 school year and how to prepare for the 2021-2022 school year.

## P

**Perkins (Carl D. Perkins Career and Technical Education Act):** Federal act and source of federal funding to states for the improvement of secondary and postsecondary career and technical education programs.

## S

**SEA (State Educational Agency):** State agency primarily responsible for the state supervision of public elementary and secondary schools. In Kansas, refers to the Kansas State Department of Education (KSDE).

**SPARK (Strengthening People and Revitalizing Kansas) Taskforce:** Created in 2020 by Gov. Laura Kelly, this task force was a coalition of business, community and legislative stakeholders who determined investment priorities and oversaw spending of CRF dollars. In 2021, the Kansas Legislature amended the make-up of the SPARK Taskforce and refined the oversight process. SPARK will continue to play a role in the allocation of state discretionary dollars received from ARP.

## T

**True-Up:** Supplemental discretionary allocation of COVID-19 federal relief funds, as determined by the state, which provides public school districts a minimum amount of per pupil ESSER aid.

This page blank for printing purposes.

FEDERAL COVID-19 FUNDING FOR KANSAS PUBLIC AND PRIVATE SCHOOLS  
**REPORT 3: SEPTEMBER 2021 Q6**

# Appendix

The Appendix catalogues the allocations and expenditures by district for each source of federal COVID-19 relief funding utilized through the end of the reporting period. The “CRF and ESSER Aggregate” report tracks cumulative spending by district for all federal COVID-19 relief funds and is followed by reports that break out cumulative spending by district in each distinct federal funding stream. Expenditures reported in this Appendix lag behind the reporting on local expenses incurred due to federal draw down rules and the time needed for fiscal oversight and processing at state and local levels.

<b>TOTAL ALLOCATIONS AND EXPENDITURES</b>	<b>47</b>
CRF and ESSER Aggregate	47
ESSER I	55
ESSER I SPED	63
ESSER II	71
ESSER II SPED	79
Total District Allocations	87
Total District Expenditures	95
EANS I	103

This page blank for printing purposes.

FEDERAL COVID-19 FUNDING FOR KANSAS PUBLIC AND PRIVATE SCHOOLS  
**REPORT 3: SEPTEMBER 2021 Q6**  
**APPENDIX**

# Total Allocations and Expenditures

## CRF and ESSER Aggregate

**Note: Lag time** - The period of time between the initial district expenditure and the draw down of federal funds needed to implement federal accounting processes (see Glossary for more details).

### State Total

KANSAS	# OF STUDENTS IN 2020-2021	% OF POVERTY LEVEL	TOTAL ESSER AND CRF ALLOCATION	TOTAL ESSER AND CRF EXPENDITURE	% OF ALLOCATION SPENT	EXPENDITURE PER STUDENT
State total	451,579	46%	\$ 812,486,933	\$ 201,842,241	25%	\$ 447

### District Total

DISTRICT NAME	USD	# OF STUDENTS IN 2020-2021	% OF POVERTY LEVEL	TOTAL ESSER AND CRF ALLOCATION	TOTAL ESSER AND CRF EXPENDITURE	% OF ALLOCATION SPENT	EXPENDITURE PER STUDENT
Abilene	435	1,386	47%	\$ 1,212,677	\$ 540,735	45%	\$ 390
Altoona-Midway	387	163	68%	\$ 692,600	\$ 130,910	19%	\$ 806
Andover	385	4,916	8%	\$ 6,780,674	\$ 2,233,616	33%	\$ 454
Argonia Public Schools	359	162	38%	\$ 198,322	\$ 87,838	44%	\$ 542
Arkansas City	470	2,674	68%	\$ 9,481,772	\$ 1,769,349	19%	\$ 662
Ashland	220	187	52%	\$ 282,438	\$ 180,755	64%	\$ 968
Atchison County Community Schools	377	449	38%	\$ 1,467,181	\$ 776,746	53%	\$ 1,730
Atchison Public Schools	409	1,587	58%	\$ 6,151,650	\$ 1,209,478	20%	\$ 762
Attica	511	163	54%	\$ 292,532	\$ 177,935	61%	\$ 1,095
Auburn-Washburn	437	5,920	30%	\$ 4,029,213	\$ 2,352,718	58%	\$ 397
Augusta	402	1,984	37%	\$ 3,655,964	\$ 1,011,362	28%	\$ 510
Baldwin City	348	1,267	27%	\$ 739,233	\$ 300,892	41%	\$ 238
Barber County North	254	430	47%	\$ 1,350,939	\$ 225,129	17%	\$ 524
Barnes	223	362	32%	\$ 997,983	\$ 186,344	19%	\$ 515
Basehor-Linwood	458	2,432	12%	\$ 2,707,828	\$ 523,576	19%	\$ 215
Baxter Springs	508	799	53%	\$ 1,424,820	\$ 839,877	59%	\$ 1,051
Belle Plaine	357	563	42%	\$ 611,282	\$ 347,136	57%	\$ 616
Beloit	273	753	43%	\$ 1,268,253	\$ 811,849	64%	\$ 1,078
Blue Valley	229	21,779	8%	\$ 7,765,429	\$ 2,783,499	36%	\$ 128
Blue Valley	384	208	26%	\$ 157,300	\$ 76,476	49%	\$ 369
Bluestem	205	478	43%	\$ 420,769	\$ 378,460	90%	\$ 793
Bonner Springs	204	2,528	45%	\$ 6,003,982	\$ 1,702,688	28%	\$ 674

**CRF AND ESSER AGGREGATE**

DISTRICT NAME	USD	# OF STUDENTS IN 2020-2021	% OF POVERTY LEVEL	TOTAL ESSER AND CRF ALLOCATION	TOTAL ESSER AND CRF EXPENDITURE	% OF ALLOCATION SPENT	EXPENDITURE PER STUDENT
Brewster	314	121	35%	\$ 209,732	\$ 19,607	9%	\$ 162
Bucklin	459	235	52%	\$ 308,581	\$ 135,975	44%	\$ 580
Buhler	313	2,216	35%	\$ 2,509,115	\$ 1,960,439	78%	\$ 885
Burlingame Public School	454	268	48%	\$ 394,498	\$ 165,625	42%	\$ 618
Burlington	244	781	41%	\$ 1,459,320	\$ 249,876	17%	\$ 320
Burrton	369	195	55%	\$ 460,326	\$ 295,281	64%	\$ 1,518
Caldwell	360	228	60%	\$ 835,289	\$ 205,900	25%	\$ 902
Caney Valley	436	725	43%	\$ 2,012,067	\$ 201,297	10%	\$ 278
Canton-Galva	419	295	39%	\$ 326,316	\$ 201,548	62%	\$ 683
Cedar Vale	285	136	56%	\$ 669,873	\$ 151,349	23%	\$ 1,111
Central	462	281	62%	\$ 1,184,150	\$ 258,282	22%	\$ 921
Central Heights	288	482	49%	\$ 573,134	\$ 299,424	52%	\$ 621
Central Plains	112	441	31%	\$ 609,661	\$ 402,789	66%	\$ 914
Centre	397	152	13%	\$ 263,660	\$ 123,911	47%	\$ 818
Chanute Public Schools	413	1,685	60%	\$ 6,265,663	\$ 448,425	7%	\$ 266
Chaparral	361	736	63%	\$ 1,080,454	\$ 559,879	52%	\$ 760
Chapman	473	1,065	42%	\$ 2,015,444	\$ 458,017	23%	\$ 430
Chase County	284	344	38%	\$ 377,081	\$ 209,974	56%	\$ 611
Chase-Raymond	401	149	78%	\$ 283,758	\$ 81,390	29%	\$ 546
Chautauqua County Community	286	353	64%	\$ 550,631	\$ 131,549	24%	\$ 372
Cheney	268	765	26%	\$ 753,116	\$ 44,609	6%	\$ 58
Cherokee	247	448	65%	\$ 765,089	\$ 268,200	35%	\$ 599
Cherryvale	447	737	67%	\$ 1,455,495	\$ 489,851	34%	\$ 665
Chetopa-St. Paul	505	362	60%	\$ 1,449,177	\$ 179,077	12%	\$ 494
Cheylin	103	144	58%	\$ 254,700	\$ 88,882	35%	\$ 617
Cimmaron-Ensign	102	640	47%	\$ 1,280,440	\$ 537,092	42%	\$ 840
Circle	375	1,894	28%	\$ 3,589,919	\$ 1,259,718	35%	\$ 665
Clay Center	379	1,301	41%	\$ 2,954,938	\$ 920,128	31%	\$ 707
Clearwater	264	1,090	29%	\$ 1,488,665	\$ 96,023	6%	\$ 88
Clifton-Clyde	224	292	38%	\$ 390,251	\$ 202,131	52%	\$ 693
Coffeyville	445	1,659	77%	\$ 3,035,190	\$ 704,623	23%	\$ 425
Colby Public Schools	315	894	38%	\$ 1,155,030	\$ 1,155,030	100%	\$ 1,292
Columbus	493	874	57%	\$ 2,909,905	\$ 588,517	20%	\$ 674
Comanche County	300	287	48%	\$ 289,132	\$ 89,882	31%	\$ 314
Concordia	333	1,070	52%	\$ 2,554,528	\$ 952,055	37%	\$ 890
Conway Springs	356	398	27%	\$ 1,197,573	\$ 486,617	41%	\$ 1,222
Copeland	476	97	60%	\$ 138,553	\$ 77,928	56%	\$ 808
Crest	479	232	51%	\$ 445,084	\$ 306,122	69%	\$ 1,319
Cunningham	332	181	37%	\$ 203,900	\$ 165,626	81%	\$ 918
De Soto	232	7,016	11%	\$ 6,596,696	\$ 107,027	2%	\$ 15
Deerfield	216	185	73%	\$ 460,859	\$ 345,683	75%	\$ 1,869
Derby	260	6,931	44%	\$ 9,242,988	\$ 1,089,259	12%	\$ 157



**CRF AND ESSER AGGREGATE**

DISTRICT NAME	USD	# OF STUDENTS IN 2020-2021	% OF POVERTY LEVEL	TOTAL ESSER AND CRF ALLOCATION	TOTAL ESSER AND CRF EXPENDITURE	% OF ALLOCATION SPENT	EXPENDITURE PER STUDENT
Dexter	471	238	51%	\$ 540,131	\$ 391,892	73%	\$ 1,644
Dighton	482	224	45%	\$ 515,409	\$ 113,347	22%	\$ 506
Dodge City	443	6,772	80%	\$ 8,711,452	\$ 3,982,597	46%	\$ 588
Doniphan West Schools	111	293	30%	\$ 927,988	\$ 322,646	35%	\$ 1,103
Douglass Public Schools	396	616	36%	\$ 1,002,516	\$ 172,990	17%	\$ 281
Durham-Hillsboro-Lehigh	410	551	39%	\$ 588,953	\$ 308,488	52%	\$ 560
Easton	449	625	26%	\$ 371,375	\$ 163,097	44%	\$ 261
El Dorado	490	1,823	58%	\$ 2,192,094	\$ 546,949	25%	\$ 300
Elk Valley	283	112	78%	\$ 651,438	\$ 88,647	14%	\$ 789
Elkhart	218	398	42%	\$ 379,497	\$ 151,382	40%	\$ 380
Ellinwood Public Schools	355	414	46%	\$ 473,477	\$ 191,988	41%	\$ 464
Ellis	388	376	33%	\$ 298,704	\$ 151,993	51%	\$ 404
Ell-Saline	307	463	30%	\$ 369,779	\$ 170,548	46%	\$ 369
Ellsworth	327	574	30%	\$ 736,780	\$ 426,381	58%	\$ 743
Emporia	253	4,187	58%	\$ 4,834,640	\$ 1,916,755	40%	\$ 458
Erie-Galesburg	101	427	54%	\$ 785,783	\$ 154,459	20%	\$ 362
Eudora	491	1,642	28%	\$ 2,209,949	\$ 600,482	27%	\$ 366
Eureka	389	587	61%	\$ 2,199,825	\$ 482,757	22%	\$ 823
Fairfield	310	265	58%	\$ 1,119,302	\$ 435,079	39%	\$ 1,642
Flinthills	492	269	51%	\$ 555,960	\$ 555,360	100%	\$ 2,065
Fort Scott	234	1,737	58%	\$ 6,655,955	\$ 1,748,419	26%	\$ 1,007
Fowler	225	124	42%	\$ 369,644	\$ 112,343	30%	\$ 910
Fredonia	484	618	51%	\$ 2,313,366	\$ 370,679	16%	\$ 600
Frontenac Public Schools	249	932	38%	\$ 740,296	\$ 531,035	72%	\$ 570
Fort Larned	495	820	50%	\$ 2,157,129	\$ 362,467	17%	\$ 442
Fort Leavenworth	207	1,424	8%	\$ 523,976	\$ 66,826	13%	\$ 47
Galena	499	769	60%	\$ 3,261,289	\$ 621,642	19%	\$ 809
Garden City	457	6,921	67%	\$ 8,129,498	\$ 1,884,784	23%	\$ 272
Gardner Edgerton	231	5,687	31%	\$ 2,234,163	\$ 379,002	17%	\$ 67
Garnett	365	923	50%	\$ 1,185,222	\$ 624,950	53%	\$ 677
Geary County Schools	475	7,206	50%	\$ 22,063,291	\$ 1,900,067	9%	\$ 264
Girard	248	976	42%	\$ 2,578,066	\$ 605,676	23%	\$ 621
Goddard	265	5,856	22%	\$ 2,264,871	\$ 362,063	16%	\$ 62
Goessel	411	284	27%	\$ 435,807	\$ 149,772	34%	\$ 528
Golden Plains	316	168	76%	\$ 656,026	\$ 89,906	14%	\$ 535
Goodland	352	882	46%	\$ 1,105,114	\$ 505,329	46%	\$ 573
Graham County	281	388	57%	\$ 1,060,129	\$ 206,000	19%	\$ 532
Great Bend	428	2,827	65%	\$ 4,048,454	\$ 2,387,591	59%	\$ 845
Greeley County Schools	200	239	53%	\$ 226,015	\$ 49,278	22%	\$ 206
Grinnell Public Schools	291	69	48%	\$ 216,158	\$ 59,602	28%	\$ 870
Halstead	440	778	41%	\$ 1,961,509	\$ 582,253	30%	\$ 749
Hamilton	390	56	77%	\$ 234,682	\$ 176,709	75%	\$ 3,184

**CRF AND ESSER AGGREGATE**

DISTRICT NAME	USD	# OF STUDENTS IN 2020-2021	% OF POVERTY LEVEL	TOTAL ESSER AND CRF ALLOCATION	TOTAL ESSER AND CRF EXPENDITURE	% OF ALLOCATION SPENT	EXPENDITURE PER STUDENT
Haven Public Schools	312	690	40%	\$ 2,234,880	\$ 650,691	29%	\$ 943
Haviland	474	100	43%	\$ 149,808	\$ 59,481	40%	\$ 595
Hays	489	3,081	38%	\$ 5,855,042	\$ 542,388	9%	\$ 176
Haysville	261	5,573	53%	\$ 2,982,514	\$ 591,500	20%	\$ 106
Healy Public Schools	468	42	74%	\$ 337,478	\$ 34,713	10%	\$ 827
Herington	487	419	62%	\$ 711,924	\$ 521,750	73%	\$ 1,247
Hesston	460	814	26%	\$ 1,244,198	\$ 491,454	39%	\$ 604
Hiawatha	415	938	48%	\$ 1,391,844	\$ 750,030	54%	\$ 800
Hodgeman County Schools	227	295	38%	\$ 520,523	\$ 48,193	9%	\$ 163
Hoisington	431	723	58%	\$ 2,027,162	\$ 298,309	15%	\$ 413
Holcomb	363	910	53%	\$ 976,627	\$ 420,446	43%	\$ 462
Holton	336	985	37%	\$ 964,676	\$ 510,996	53%	\$ 519
Hoxie Community Schools	412	427	37%	\$ 449,756	\$ 393,624	88%	\$ 923
Hugoton Public Schools	210	997	62%	\$ 2,656,889	\$ 327,886	12%	\$ 329
Humboldt	258	550	36%	\$ 1,580,555	\$ 314,402	20%	\$ 572
Hutchinson Public Schools	308	4,071	67%	\$ 16,157,840	\$ 3,985,933	25%	\$ 979
Independence	446	1,898	65%	\$ 9,655,251	\$ 2,459,459	25%	\$ 1,296
Ingalls	477	233	36%	\$ 412,267	\$ 144,509	35%	\$ 622
Inman	448	392	24%	\$ 636,641	\$ 173,803	27%	\$ 443
Iola	257	1,104	56%	\$ 1,857,772	\$ 1,736,309	93%	\$ 1,573
Jayhawk	346	555	55%	\$ 619,163	\$ 290,112	47%	\$ 523
Jefferson County North	339	433	32%	\$ 712,004	\$ 263,152	37%	\$ 608
Jefferson West	340	827	31%	\$ 768,958	\$ 429,793	56%	\$ 520
Kansas City	500	21,058	88%	\$ 46,272,714	\$ 11,702,508	25%	\$ 556
Kaw Valley	321	1,039	35%	\$ 2,202,261	\$ 316,251	14%	\$ 304
Kingman - Norwich	331	782	46%	\$ 2,651,597	\$ 463,533	17%	\$ 592
Kinsley-Offerle	347	276	50%	\$ 797,924	\$ 105,292	13%	\$ 381
Kiowa County	422	248	30%	\$ 623,470	\$ 142,771	23%	\$ 577
Kismet-Plains	483	592	75%	\$ 773,314	\$ 123,787	16%	\$ 209
Labette County	506	1,440	59%	\$ 1,792,760	\$ 455,094	25%	\$ 316
La Crosse	395	272	46%	\$ 462,709	\$ 232,304	50%	\$ 856
Lakin	215	621	52%	\$ 1,890,715	\$ 585,714	31%	\$ 943
Lansing	469	2,549	29%	\$ 1,898,245	\$ 1,035,059	55%	\$ 406
Lawrence	497	9,992	31%	\$ 22,333,913	\$ 3,706,342	17%	\$ 371
Leavenworth	453	3,307	51%	\$ 16,206,442	\$ 2,869,668	18%	\$ 868
Lebo-Waverly	243	454	37%	\$ 443,762	\$ 229,955	52%	\$ 507
Leoti	467	395	49%	\$ 487,340	\$ 219,936	45%	\$ 557
LeRoy-Gridley	245	170	63%	\$ 329,880	\$ 203,856	62%	\$ 1,199
Lewis	502	106	62%	\$ 134,921	\$ 52,239	39%	\$ 493
Liberal	480	4,550	82%	\$ 15,884,786	\$ 1,580,676	10%	\$ 347
Lincoln	298	318	58%	\$ 454,824	\$ 359,359	79%	\$ 1,130
Little River	444	271	28%	\$ 498,994	\$ 112,571	23%	\$ 415

**CRF AND ESSER AGGREGATE**

DISTRICT NAME	USD	# OF STUDENTS IN 2020-2021	% OF POVERTY LEVEL	TOTAL ESSER AND CRF ALLOCATION	TOTAL ESSER AND CRF EXPENDITURE	% OF ALLOCATION SPENT	EXPENDITURE PER STUDENT
Logan	326	134	45%	\$ 452,803	\$ 157,893	35%	\$ 1,177
Louisburg	416	1,529	19%	\$ 1,890,366	\$ 475,578	25%	\$ 311
Lyndon	421	389	36%	\$ 422,956	\$ 221,967	52%	\$ 571
Lyons	405	738	71%	\$ 1,178,419	\$ 499,943	42%	\$ 678
Macksville	351	186	62%	\$ 790,946	\$ 194,372	25%	\$ 1,045
Madison-Virgil	386	220	46%	\$ 572,016	\$ 389,358	68%	\$ 1,774
Maize	266	7,114	22%	\$ 6,994,498	\$ 407,763	6%	\$ 57
Manhattan-Ogden	383	6,310	38%	\$ 12,415,797	\$ 2,953,617	24%	\$ 468
Marais Des Cygnes Valley	456	209	57%	\$ 790,611	\$ 331,140	42%	\$ 1,588
Marion-Florence	408	463	44%	\$ 575,664	\$ 356,309	62%	\$ 770
Marmaton Valley	256	236	45%	\$ 890,640	\$ 178,097	20%	\$ 755
Marysville	364	747	48%	\$ 1,963,782	\$ 395,981	20%	\$ 530
McLouth	342	450	43%	\$ 566,730	\$ 264,268	47%	\$ 588
McPherson	418	2,304	40%	\$ 4,697,849	\$ 1,506,926	32%	\$ 654
Meade	226	336	46%	\$ 332,448	\$ 128,440	39%	\$ 382
Mill Creek Valley	329	415	30%	\$ 863,927	\$ 306,649	35%	\$ 739
Minneola	219	247	57%	\$ 604,813	\$ 82,920	14%	\$ 335
Mission Valley	330	430	29%	\$ 426,753	\$ 259,623	61%	\$ 604
Montezuma	371	186	39%	\$ 542,714	\$ 134,082	25%	\$ 721
Morris County	417	757	51%	\$ 989,345	\$ 443,328	45%	\$ 586
Moscow Public Schools	209	131	62%	\$ 181,537	\$ 90,536	50%	\$ 691
Moundridge	423	408	35%	\$ 361,305	\$ 162,480	45%	\$ 398
Mulvane	263	1,735	40%	\$ 1,023,084	\$ 511,148	50%	\$ 295
Nemaha Central	115	609	27%	\$ 983,265	\$ 301,452	31%	\$ 495
Neodesha	461	690	60%	\$ 995,405	\$ 452,107	45%	\$ 656
Ness City	303	280	46%	\$ 608,310	\$ 244,146	40%	\$ 874
Newton	373	3,115	52%	\$ 8,794,683	\$ 1,211,491	14%	\$ 389
Nickerson	309	1,031	51%	\$ 1,789,337	\$ 1,274,529	71%	\$ 1,237
North Jackson	335	305	41%	\$ 758,355	\$ 123,484	16%	\$ 405
North Lyon County	251	345	43%	\$ 698,736	\$ 503,172	72%	\$ 1,458
North Ottawa County	239	597	43%	\$ 698,984	\$ 589,532	84%	\$ 987
Northeast	246	433	71%	\$ 2,130,374	\$ 239,289	11%	\$ 553
Northern Valley	212	122	47%	\$ 439,965	\$ 84,451	19%	\$ 691
Norton Community Schools	211	620	42%	\$ 712,820	\$ 262,721	37%	\$ 424
Oakley	274	418	42%	\$ 927,556	\$ 217,214	23%	\$ 520
Oberlin	294	355	50%	\$ 511,111	\$ 215,385	42%	\$ 606
Olathe	233	28,448	25%	\$ 11,446,410	\$ 2,500,866	22%	\$ 88
Onaga-Havensville-Wheaton	322	294	51%	\$ 266,373	\$ 260,637	98%	\$ 888
Osage City	420	674	46%	\$ 1,953,666	\$ 660,985	34%	\$ 981
Osawatomie	367	1,027	61%	\$ 1,484,323	\$ 987,230	67%	\$ 962
Osborne County	392	289	52%	\$ 854,747	\$ 244,394	29%	\$ 845
Oskaloosa Public Schools	341	568	51%	\$ 1,569,716	\$ 391,519	25%	\$ 690

**CRF AND ESSER AGGREGATE**

DISTRICT NAME	USD	# OF STUDENTS IN 2020-2021	% OF POVERTY LEVEL	TOTAL ESSER AND CRF ALLOCATION	TOTAL ESSER AND CRF EXPENDITURE	% OF ALLOCATION SPENT	EXPENDITURE PER STUDENT
Oswego	504	433	63%	\$ 549,990	\$ 165,123	30%	\$ 381
Otis-Bison	403	214	37%	\$ 448,501	\$ 215,019	48%	\$ 1,005
Ottawa	290	2,184	52%	\$ 2,516,006	\$ 884,397	35%	\$ 405
Oxford	358	324	40%	\$ 812,334	\$ 239,317	29%	\$ 738
Palco	269	88	48%	\$ 126,715	\$ 40,203	32%	\$ 459
Paola	368	1,682	33%	\$ 4,469,102	\$ 1,144,714	26%	\$ 681
Paradise	399	100	64%	\$ 293,179	\$ 140,581	48%	\$ 1,406
Parsons	503	1,243	73%	\$ 7,338,333	\$ 599,611	8%	\$ 482
Pawnee Heights	496	134	59%	\$ 144,271	\$ 77,907	54%	\$ 581
Peabody-Burns	398	202	56%	\$ 652,707	\$ 134,789	21%	\$ 669
Perry Public Schools	343	728	35%	\$ 1,609,673	\$ 795,956	49%	\$ 1,093
Phillipsburg	325	580	38%	\$ 621,125	\$ 502,565	81%	\$ 867
Pike Valley	426	202	49%	\$ 551,330	\$ 144,009	26%	\$ 715
Piper-Kansas City	203	2,467	17%	\$ 1,324,762	\$ 503,701	38%	\$ 204
Pittsburg	250	3,138	61%	\$ 11,481,761	\$ 2,209,322	19%	\$ 704
Plainville	270	339	41%	\$ 820,825	\$ 210,624	26%	\$ 622
Pleasanton	344	337	54%	\$ 485,870	\$ 409,707	84%	\$ 1,216
Prairie Hills	113	1,056	34%	\$ 2,131,775	\$ 642,796	30%	\$ 609
Prairie View	362	810	45%	\$ 1,851,127	\$ 578,040	31%	\$ 713
Pratt	382	1,103	47%	\$ 1,140,927	\$ 446,298	39%	\$ 405
Pretty Prairie	311	291	40%	\$ 419,606	\$ 226,863	54%	\$ 781
Quinter Public Schools	293	305	29%	\$ 728,474	\$ 383,723	53%	\$ 1,256
Rawlins County	105	341	51%	\$ 888,261	\$ 248,373	28%	\$ 729
Remington-Whitewater	206	456	39%	\$ 852,331	\$ 83,016	10%	\$ 182
Renwick	267	1,776	16%	\$ 690,871	\$ 112,620	16%	\$ 63
Republic County	109	481	50%	\$ 1,289,882	\$ 374,928	29%	\$ 780
Riley County	378	646	28%	\$ 460,377	\$ 183,640	40%	\$ 284
Riverside	114	581	50%	\$ 960,448	\$ 445,358	46%	\$ 767
Riverton	404	659	51%	\$ 1,974,338	\$ 443,536	22%	\$ 673
Rock Creek	323	1,161	23%	\$ 1,382,946	\$ 308,129	22%	\$ 265
Rock Hills	107	333	51%	\$ 1,170,473	\$ 265,115	23%	\$ 797
Rolla	217	110	55%	\$ 438,386	\$ 50,830	12%	\$ 460
Rose Hill Public Schools	394	1,493	28%	\$ 2,397,860	\$ 778,414	32%	\$ 521
Royal Valley	337	812	46%	\$ 1,732,427	\$ 368,742	21%	\$ 454
Rural Vista	481	259	51%	\$ 699,970	\$ 699,970	100%	\$ 2,708
Russell County	407	807	55%	\$ 2,565,424	\$ 498,837	19%	\$ 618
Salina	305	6,740	58%	\$ 10,123,575	\$ 4,283,135	42%	\$ 635
Santa Fe Trail	434	968	45%	\$ 2,424,306	\$ 447,657	18%	\$ 462
Satanta	507	247	68%	\$ 1,074,572	\$ 269,499	25%	\$ 1,093
Scott County	466	945	47%	\$ 1,896,930	\$ 230,321	12%	\$ 244
Seaman	345	3,736	35%	\$ 5,064,405	\$ 1,886,953	37%	\$ 505
Sedgwick Public Schools	439	464	38%	\$ 466,809	\$ 284,318	61%	\$ 613
Shawnee Heights	450	3,512	36%	\$ 5,155,959	\$ 1,404,322	27%	\$ 400
Shawnee Mission Public Schools	512	25,701	33%	\$ 36,948,142	\$ 4,448,674	12%	\$ 173

**CRF AND ESSER AGGREGATE**

DISTRICT NAME	USD	# OF STUDENTS IN 2020-2021	% OF POVERTY LEVEL	TOTAL ESSER AND CRF ALLOCATION	TOTAL ESSER AND CRF EXPENDITURE	% OF ALLOCATION SPENT	EXPENDITURE PER STUDENT
Silver Lake	372	675	16%	\$ 410,070	\$ 392,824	96%	\$ 582
Skyline Schools	438	338	31%	\$ 519,333	\$ 74,415	14%	\$ 220
Smith Center	237	398	45%	\$ 1,286,609	\$ 337,866	26%	\$ 848
Smoky Valley	400	715	19%	\$ 1,401,079	\$ 482,505	34%	\$ 675
Solomon	393	358	55%	\$ 346,185	\$ 266,146	77%	\$ 744
South Barber	255	205	49%	\$ 300,583	\$ 293,378	98%	\$ 1,435
South Brown County	430	465	59%	\$ 1,263,988	\$ 804,401	64%	\$ 1,731
South Haven	509	198	40%	\$ 430,874	\$ 206,040	48%	\$ 1,040
Southeast of Saline	306	646	21%	\$ 1,197,374	\$ 651,841	54%	\$ 1,009
Southern Cloud	334	156	68%	\$ 253,086	\$ 77,508	31%	\$ 497
Southern Lyon County	252	475	43%	\$ 1,361,209	\$ 599,921	44%	\$ 1,263
Spearville	381	315	24%	\$ 500,915	\$ 198,636	40%	\$ 632
Spring Hill	230	3,316	30%	\$ 3,352,585	\$ 285,906	9%	\$ 86
St. Francis Community Schools	297	269	51%	\$ 718,537	\$ 82,402	11%	\$ 306
St. John-Hudson	350	310	52%	\$ 446,605	\$ 245,824	55%	\$ 794
Stafford	349	261	50%	\$ 899,797	\$ 161,348	18%	\$ 619
Stanton County	452	429	60%	\$ 447,281	\$ 77,467	17%	\$ 181
Sterling	376	482	40%	\$ 455,206	\$ 200,398	44%	\$ 416
Stockton	271	332	49%	\$ 458,544	\$ 203,471	44%	\$ 614
Sublette	374	377	70%	\$ 532,116	\$ 230,196	43%	\$ 611
Sylvan Grove	299	232	48%	\$ 763,482	\$ 203,604	27%	\$ 879
Syracuse	494	534	68%	\$ 795,326	\$ 216,966	27%	\$ 406
Thunder Ridge Schools	110	179	57%	\$ 418,971	\$ 222,101	53%	\$ 1,244
Tonganoxie	464	1,848	25%	\$ 2,492,729	\$ 462,915	19%	\$ 251
Topeka Public Schools	501	12,039	77%	\$ 68,159,978	\$ 7,191,787	11%	\$ 597
Triplains	275	66	40%	\$ 157,108	\$ 100,630	64%	\$ 1,525
Troy Public Schools	429	310	26%	\$ 642,432	\$ 241,860	38%	\$ 781
Turner-Kansas City	202	3,767	71%	\$ 14,859,093	\$ 1,169,507	8%	\$ 310
Twin Valley	240	549	52%	\$ 1,320,633	\$ 395,895	30%	\$ 722
Udall	463	334	46%	\$ 331,976	\$ 222,399	67%	\$ 667
Ulysses	214	1,522	64%	\$ 1,712,315	\$ 636,188	37%	\$ 418
Uniontown	235	450	61%	\$ 731,548	\$ 289,768	40%	\$ 644
Valley Center Public Schools	262	2,955	38%	\$ 3,952,353	\$ 352,569	9%	\$ 119
Valley Falls	338	380	36%	\$ 391,645	\$ 286,920	73%	\$ 755
Valley Heights	498	389	52%	\$ 403,467	\$ 211,866	53%	\$ 545
Vermillion	380	554	28%	\$ 421,158	\$ 230,691	55%	\$ 417
Victoria	432	273	30%	\$ 202,474	\$ 113,685	56%	\$ 417
Waconda	272	293	42%	\$ 1,112,546	\$ 371,683	33%	\$ 1,269
Wakeeney	208	357	37%	\$ 800,795	\$ 174,530	22%	\$ 489
Wallace County Schools	241	209	37%	\$ 219,985	\$ 97,147	44%	\$ 466
Wamego	320	1,526	26%	\$ 1,080,829	\$ 824,328	76%	\$ 540
Washington County Schools	108	365	53%	\$ 498,631	\$ 256,328	51%	\$ 702
Wellington	353	1,435	53%	\$ 4,813,447	\$ 980,798	20%	\$ 683
Wellsville	289	724	29%	\$ 913,261	\$ 191,540	21%	\$ 265

**CRF AND ESSER AGGREGATE**

DISTRICT NAME	USD	# OF STUDENTS IN 2020-2021	% OF POVERTY LEVEL	TOTAL ESSER AND CRF ALLOCATION	TOTAL ESSER AND CRF EXPENDITURE	% OF ALLOCATION SPENT	EXPENDITURE PER STUDENT
Weskan	242	100	32%	\$ 212,493	\$ 126,175	59%	\$ 1,259
West Elk	282	366	58%	\$ 590,507	\$ 218,490	37%	\$ 597
West Franklin	287	591	48%	\$ 1,359,155	\$ 516,712	38%	\$ 875
Western Plains	106	106	63%	\$ 193,075	\$ 83,577	43%	\$ 788
Wheatland	292	103	57%	\$ 206,782	\$ 106,527	52%	\$ 1,034
Wichita	259	45,158	77%	\$ 95,356,217	\$ 27,015,635	28%	\$ 598
Winfield	465	2,091	51%	\$ 3,041,518	\$ 1,359,694	45%	\$ 650
Woodson	366	401	59%	\$ 1,795,930	\$ 666,498	37%	\$ 1,664
<b>STATE TOTAL</b>		<b>451,579</b>	<b>46%</b>	<b>\$ 812,486,933</b>	<b>\$ 201,842,241</b>	<b>25%</b>	<b>\$ 447</b>

# ESSER I

**Note: Lag time** - The period of time between the initial district expenditure and the draw down of federal funds needed to implement federal accounting processes (see Glossary for more details).

## State Total

KANSAS	# OF STUDENTS IN 2020-2021	% OF POVERTY LEVEL	TOTAL ESSER I ALLOCATION	TOTAL ESSER I EXPENDITURE	% OF ALLOCATION SPENT	EXPENDITURE PER STUDENT
STATE TOTAL	451,579	46%	\$ 76,076,155	\$ 72,838,049	96%	\$ 148

## District Total

DISTRICT NAME	USD	# OF STUDENTS IN 2020-2021	% OF POVERTY LEVEL	TOTAL ESSER I ALLOCATION	TOTAL ESSER I EXPENDITURE	% OF ALLOCATION SPENT	EXPENDITURE PER STUDENT
Abilene	435	1,386	47%	\$ 195,257	\$ 195,257	100%	\$ 141
Altoona-Midway	387	163	68%	\$ 46,522	\$ 46,522	100%	\$ 286
Andover	385	4,916	8%	\$ 266,044	\$ 266,044	100%	\$ 54
Argonia Public Schools	359	162	38%	\$ 21,772	\$ 5,273	24%	\$ 33
Arkansas City	470	2,674	68%	\$ 603,371	\$ 603,371	100%	\$ 226
Ashland	220	187	52%	\$ 31,966	\$ 31,966	100%	\$ 171
Atchison County Community Schools	377	449	38%	\$ 71,542	\$ 71,542	100%	\$ 159
Atchison Public Schools	409	1,587	58%	\$ 395,779	\$ 374,877	95%	\$ 236
Attica	511	163	54%	\$ 20,641	\$ 20,641	100%	\$ 127
Auburn-Washburn	437	5,920	30%	\$ 406,461	\$ 406,461	100%	\$ 69
Augusta	402	1,984	37%	\$ 232,225	\$ 232,225	100%	\$ 117
Baldwin City	348	1,267	27%	\$ 94,324	\$ 94,324	100%	\$ 74
Barber County North	254	430	47%	\$ 75,056	\$ 75,056	100%	\$ 175
Barnes	223	362	32%	\$ 40,769	\$ 40,769	100%	\$ 113
Basehor-Linwood	458	2,432	12%	\$ 83,574	\$ 83,574	100%	\$ 34
Baxter Springs	508	799	53%	\$ 217,110	\$ 217,110	100%	\$ 272
Belle Plaine	357	563	42%	\$ 65,246	\$ 65,246	100%	\$ 116
Beloit	273	753	43%	\$ 101,463	\$ 101,463	100%	\$ 135
Blue Valley	229	21,779	8%	\$ 327,324	\$ 327,324	100%	\$ 15
Blue Valley	384	208	26%	\$ 16,836	\$ 16,836	100%	\$ 81
Bluestem	205	478	43%	\$ 62,339	\$ 62,339	100%	\$ 131
Bonner Springs	204	2,528	45%	\$ 338,522	\$ 338,522	100%	\$ 134
Brewster	314	121	35%	\$ 16,107	\$ 16,107	100%	\$ 133
Bucklin	459	235	52%	\$ 35,167	\$ 35,167	100%	\$ 150
Buhler	313	2,216	35%	\$ 214,328	\$ 178,265	83%	\$ 80
Burlingame Public School	454	268	48%	\$ 38,696	\$ 38,696	100%	\$ 144
Burlington	244	781	41%	\$ 73,848	\$ 73,848	100%	\$ 95
Burrton	369	195	55%	\$ 34,253	\$ 34,253	100%	\$ 176
Caldwell	360	228	60%	\$ 43,028	\$ 43,028	100%	\$ 188
Caney Valley	436	725	43%	\$ 105,259	\$ 105,259	100%	\$ 145
Canton-Galva	419	295	39%	\$ 33,066	\$ 33,066	100%	\$ 112
Cedar Vale	285	136	56%	\$ 45,336	\$ 45,336	100%	\$ 333
Central	462	281	62%	\$ 58,591	\$ 58,591	100%	\$ 209
Central Heights	288	482	49%	\$ 93,205	\$ 93,205	100%	\$ 193

ESSER I



**ESSER I**

DISTRICT NAME	USD	# OF STUDENTS IN 2020-2021	% OF POVERTY LEVEL	TOTAL ESSER I ALLOCATION	TOTAL ESSER I EXPENDITURE	% OF ALLOCATION SPENT	EXPENDITURE PER STUDENT
Central Plains	112	441	31%	\$ 58,272	\$ 58,272	100%	\$ 132
Centre	397	152	13%	\$ 31,087	\$ 31,087	100%	\$ 205
Chanute Public Schools	413	1,685	60%	\$ 411,542	\$ 411,542	100%	\$ 244
Chaparral	361	736	63%	\$ 155,396	\$ 155,396	100%	\$ 211
Chapman	473	1,065	42%	\$ 128,058	\$ 128,058	100%	\$ 120
Chase County	284	344	38%	\$ 36,758	\$ 36,758	100%	\$ 107
Chase-Raymond	401	149	78%	\$ 38,047	\$ 38,047	100%	\$ 255
Chautauqua County Community	286	353	64%	\$ 79,361	\$ 79,361	100%	\$ 225
Cheney	268	765	26%	\$ 44,609	\$ 44,609	100%	\$ 58
Cherokee	247	448	65%	\$ 116,743	\$ 116,743	100%	\$ 261
Cherryvale	447	737	67%	\$ 210,696	\$ 210,696	100%	\$ 286
Chetopa-St. Paul	505	362	60%	\$ 104,106	\$ 104,106	100%	\$ 287
Cheylin	103	144	58%	\$ 32,189	\$ 32,189	100%	\$ 224
Cimmaron-Ensign	102	640	47%	\$ 72,589	\$ 72,589	100%	\$ 114
Circle	375	1,894	28%	\$ 140,055	\$ 140,055	100%	\$ 74
Clay Center	379	1,301	41%	\$ 158,648	\$ 158,648	100%	\$ 122
Clearwater	264	1,090	29%	\$ 96,023	\$ 96,023	100%	\$ 88
Clifton-Clyde	224	292	38%	\$ 33,512	\$ 33,512	100%	\$ 115
Coffeyville	445	1,659	77%	\$ 448,102	\$ 448,102	100%	\$ 270
Colby Public Schools	315	894	38%	\$ 90,435	\$ 90,435	100%	\$ 101
Columbus	493	874	57%	\$ 185,875	\$ 185,875	100%	\$ 213
Comanche County	300	287	48%	\$ 37,055	\$ 37,055	100%	\$ 129
Concordia	333	1,070	52%	\$ 151,225	\$ 151,225	100%	\$ 141
Conway Springs	356	398	27%	\$ 59,819	\$ 59,819	100%	\$ 150
Copeland	476	97	60%	\$ 11,696	\$ 11,696	100%	\$ 121
Crest	479	232	51%	\$ 32,947	\$ 32,947	100%	\$ 142
Cunningham	332	181	37%	\$ 19,317	\$ 19,317	100%	\$ 107
De Soto	232	7,016	11%	\$ 107,027	\$ 107,027	100%	\$ 15
Deerfield	216	185	73%	\$ 55,367	\$ 55,367	100%	\$ 299
Derby	260	6,931	44%	\$ 660,593	\$ 660,593	100%	\$ 95
Dexter	471	238	51%	\$ 25,638	\$ 25,638	100%	\$ 108
Dighton	482	224	45%	\$ 24,013	\$ 24,013	100%	\$ 107
Dodge City	443	6,772	80%	\$ 1,141,504	\$ 1,141,504	100%	\$ 169
Doniphan West Schools	111	293	30%	\$ 48,543	\$ 48,543	100%	\$ 166
Douglass Public Schools	396	616	36%	\$ 63,849	\$ 63,849	100%	\$ 104
Durham-Hillsboro-Lehigh	410	551	39%	\$ 59,791	\$ 59,791	100%	\$ 109
Easton	449	625	26%	\$ 44,120	\$ 44,120	100%	\$ 71
El Dorado	490	1,823	58%	\$ 375,049	\$ 269,162	72%	\$ 148
Elk Valley	283	112	78%	\$ 43,318	\$ 43,318	100%	\$ 386
Elkhart	218	398	42%	\$ 54,781	\$ 54,781	100%	\$ 138
Ellinwood Public Schools	355	414	46%	\$ 66,865	\$ 66,865	100%	\$ 162
Ellis	388	376	33%	\$ 45,803	\$ 40,803	89%	\$ 109
Ell-Saline	307	463	30%	\$ 39,769	\$ 39,769	100%	\$ 86
Ellsworth	327	574	30%	\$ 57,678	\$ 57,678	100%	\$ 100



**ESSER I**

DISTRICT NAME	USD	# OF STUDENTS IN 2020-2021	% OF POVERTY LEVEL	TOTAL ESSER I ALLOCATION	TOTAL ESSER I EXPENDITURE	% OF ALLOCATION SPENT	EXPENDITURE PER STUDENT
Emporia	253	4,187	58%	\$ 693,078	\$ 586,606	85%	\$ 140
Erie-Galesburg	101	427	54%	\$ 131,416	\$ 101,154	77%	\$ 237
Eudora	491	1,642	28%	\$ 144,449	\$ 144,449	100%	\$ 88
Eureka	389	587	61%	\$ 129,100	\$ 129,100	100%	\$ 220
Fairfield	310	265	58%	\$ 63,212	\$ 63,212	100%	\$ 239
Flinthills	492	269	51%	\$ 27,488	\$ 27,488	100%	\$ 102
Fort Larned	495	820	50%	\$ 121,267	\$ 121,267	100%	\$ 148
Fort Leavenworth	207	1,424	8%	\$ 45,723	\$ 45,723	100%	\$ 32
Fort Scott	234	1,737	58%	\$ 453,830	\$ 453,830	100%	\$ 261
Fowler	225	124	42%	\$ 17,873	\$ 17,873	100%	\$ 145
Fredonia	484	618	51%	\$ 125,065	\$ 125,065	100%	\$ 203
Frontenac Public Schools	249	932	38%	\$ 100,659	\$ 100,659	100%	\$ 108
Galena	499	769	60%	\$ 211,642	\$ 211,642	100%	\$ 275
Garden City	457	6,921	67%	\$ 1,359,083	\$ 759,083	56%	\$ 110
Gardner Edgerton	231	5,687	31%	\$ 278,254	\$ 278,254	100%	\$ 49
Garnett	365	923	50%	\$ 152,808	\$ 152,808	100%	\$ 166
Geary County Schools	475	7,206	50%	\$ 1,620,870	\$ 1,324,157	82%	\$ 184
Girard	248	976	42%	\$ 146,056	\$ 146,056	100%	\$ 150
Goddard	265	5,856	22%	\$ 265,378	\$ 265,378	100%	\$ 45
Goessel	411	284	27%	\$ 22,426	\$ 22,426	100%	\$ 79
Golden Plains	316	168	76%	\$ 29,091	\$ 29,091	100%	\$ 173
Goodland	352	882	46%	\$ 174,639	\$ 174,639	100%	\$ 198
Graham County	281	388	57%	\$ 49,010	\$ 49,010	100%	\$ 126
Great Bend	428	2,827	65%	\$ 630,214	\$ 630,214	100%	\$ 223
Greeley County Schools	200	239	53%	\$ 38,398	\$ 25,999	68%	\$ 109
Grinnell Public Schools	291	69	48%	\$ 8,002	\$ 8,002	100%	\$ 117
Halstead	440	778	41%	\$ 95,221	\$ 95,221	100%	\$ 122
Hamilton	390	56	77%	\$ 14,740	\$ 14,740	100%	\$ 266
Haven Public Schools	312	690	40%	\$ 113,656	\$ 113,656	100%	\$ 165
Haviland	474	100	43%	\$ 18,594	\$ 18,594	100%	\$ 186
Hays	489	3,081	38%	\$ 363,088	\$ 363,088	100%	\$ 118
Haysville	261	5,573	53%	\$ 534,984	\$ 534,984	100%	\$ 96
Healy Public Schools	468	42	74%	\$ 22,598	\$ 22,598	100%	\$ 538
Herington	487	419	62%	\$ 81,812	\$ 81,812	100%	\$ 195
Hesston	460	814	26%	\$ 46,679	\$ 46,679	100%	\$ 57
Hiawatha	415	938	48%	\$ 167,885	\$ 167,885	100%	\$ 179
Hodgeman County Schools	227	295	38%	\$ 25,635	\$ -	0%	\$ -
Hoisington	431	723	58%	\$ 110,419	\$ 110,419	100%	\$ 153
Holcomb	363	910	53%	\$ 136,051	\$ 136,051	100%	\$ 150
Holton	336	985	37%	\$ 118,888	\$ 98,869	83%	\$ 100
Hoxie Community Schools	412	427	37%	\$ 43,422	\$ 43,422	100%	\$ 102
Hugoton Public Schools	210	997	62%	\$ 150,886	\$ 150,886	100%	\$ 151
Humboldt	258	550	36%	\$ 83,877	\$ 83,877	100%	\$ 153
Hutchinson Public Schools	308	4,071	67%	\$ 1,031,699	\$ 1,031,699	100%	\$ 253

**ESSER I**

DISTRICT NAME	USD	# OF STUDENTS IN 2020-2021	% OF POVERTY LEVEL	TOTAL ESSER I ALLOCATION	TOTAL ESSER I EXPENDITURE	% OF ALLOCATION SPENT	EXPENDITURE PER STUDENT
Independence	446	1,898	65%	\$ 470,453	\$ 470,453	100%	\$ 248
Ingalls	477	233	36%	\$ 18,074	\$ 18,074	100%	\$ 78
Inman	448	392	24%	\$ 26,878	\$ 26,878	100%	\$ 69
Iola	257	1,104	56%	\$ 303,766	\$ 303,766	100%	\$ 275
Jayhawk	346	555	55%	\$ 94,413	\$ 94,413	100%	\$ 170
Jefferson County North	339	433	32%	\$ 38,152	\$ 38,152	100%	\$ 88
Jefferson West	340	827	31%	\$ 55,460	\$ 55,460	100%	\$ 67
Kansas City	500	21,058	88%	\$ 8,432,728	\$ 7,408,684	88%	\$ 352
Kaw Valley	321	1,039	35%	\$ 133,758	\$ 133,758	100%	\$ 129
Kingman - Norwich	331	782	46%	\$ 149,780	\$ 149,780	100%	\$ 191
Kinsley-Offerle	347	276	50%	\$ 46,605	\$ 42,288	91%	\$ 153
Kiowa County	422	248	30%	\$ 39,384	\$ 39,384	100%	\$ 159
Kismet-Plains	483	592	75%	\$ 122,722	\$ 77,699	63%	\$ 131
La Crosse	395	272	46%	\$ 41,198	\$ 41,198	100%	\$ 152
Labette County	506	1,440	59%	\$ 264,832	\$ 264,832	100%	\$ 184
Lakin	215	621	52%	\$ 80,898	\$ 80,898	100%	\$ 130
Lansing	469	2,549	29%	\$ 147,149	\$ 147,149	100%	\$ 58
Lawrence	497	9,992	31%	\$ 1,436,360	\$ 1,436,360	100%	\$ 144
Leavenworth	453	3,307	51%	\$ 835,028	\$ 829,646	99%	\$ 251
Lebo-Waverly	243	454	37%	\$ 43,616	\$ 43,616	100%	\$ 96
Leoti	467	395	49%	\$ 56,420	\$ 56,420	100%	\$ 143
LeRoy-Gridley	245	170	63%	\$ 23,929	\$ 23,929	100%	\$ 141
Lewis	502	106	62%	\$ 18,064	\$ 13,738	76%	\$ 130
Liberal	480	4,550	82%	\$ 809,362	\$ 809,362	100%	\$ 178
Lincoln	298	318	58%	\$ 56,199	\$ 56,199	100%	\$ 177
Little River	444	271	28%	\$ 29,743	\$ 29,743	100%	\$ 110
Logan	326	134	45%	\$ 23,298	\$ 23,298	100%	\$ 174
Louisburg	416	1,529	19%	\$ 81,375	\$ 81,375	100%	\$ 53
Lyndon	421	389	36%	\$ 37,146	\$ 37,146	100%	\$ 95
Lyons	405	738	71%	\$ 163,640	\$ 163,640	100%	\$ 222
Macksville	351	186	62%	\$ 39,716	\$ 39,716	100%	\$ 214
Madison-Virgil	386	220	46%	\$ 45,012	\$ 45,012	100%	\$ 205
Maize	266	7,114	22%	\$ 407,763	\$ 407,763	100%	\$ 57
Manhattan-Ogden	383	6,310	38%	\$ 668,926	\$ 668,926	100%	\$ 106
Marais Des Cygnes Valley	456	209	57%	\$ 54,510	\$ 54,510	100%	\$ 261
Marion-Florence	408	463	44%	\$ 67,468	\$ 67,468	100%	\$ 146
Marmaton Valley	256	236	45%	\$ 55,333	\$ 55,333	100%	\$ 234
Marysville	364	747	48%	\$ 106,021	\$ 106,021	100%	\$ 142
McLouth	342	450	43%	\$ 57,025	\$ -	0%	\$ -
McPherson	418	2,304	40%	\$ 213,254	\$ 207,423	97%	\$ 90
Meade	226	336	46%	\$ 42,839	\$ 42,839	100%	\$ 127
Mill Creek Valley	329	415	30%	\$ 45,097	\$ 45,097	100%	\$ 109
Minneola	219	247	57%	\$ 32,920	\$ 32,920	100%	\$ 133
Mission Valley	330	430	29%	\$ 37,132	\$ 37,132	100%	\$ 86

**ESSER I**

DISTRICT NAME	USD	# OF STUDENTS IN 2020-2021	% OF POVERTY LEVEL	TOTAL ESSER I ALLOCATION	TOTAL ESSER I EXPENDITURE	% OF ALLOCATION SPENT	EXPENDITURE PER STUDENT
Montezuma	371	186	39%	\$ 22,487	\$ 22,487	100%	\$ 121
Morris County	417	757	51%	\$ 107,215	\$ 107,215	100%	\$ 142
Moscow Public Schools	209	131	62%	\$ 21,438	\$ 21,438	100%	\$ 164
Moundridge	423	408	35%	\$ 35,973	\$ -	0%	\$ -
Mulvane	263	1,735	40%	\$ 161,578	\$ 161,578	100%	\$ 93
Nemaha Central	115	609	27%	\$ 44,545	\$ 44,545	100%	\$ 73
Neodesha	461	690	60%	\$ 125,919	\$ 125,919	100%	\$ 183
Ness City	303	280	46%	\$ 34,238	\$ 32,274	94%	\$ 115
Newton	373	3,115	52%	\$ 477,725	\$ 326,645	68%	\$ 105
Nickerson	309	1,031	51%	\$ 184,052	\$ 184,052	100%	\$ 179
North Jackson	335	305	41%	\$ 37,744	\$ 37,744	100%	\$ 124
North Lyon County	251	345	43%	\$ 55,821	\$ 55,821	100%	\$ 162
North Ottawa County	239	597	43%	\$ 61,222	\$ 61,222	100%	\$ 102
Northeast	246	433	71%	\$ 140,266	\$ 140,266	100%	\$ 324
Northern Valley	212	122	47%	\$ 26,122	\$ 26,122	100%	\$ 214
Norton Community Schools	211	620	42%	\$ 84,484	\$ 84,484	100%	\$ 136
Oakley	274	418	42%	\$ 47,084	\$ 47,084	100%	\$ 113
Oberlin	294	355	50%	\$ 53,374	\$ 53,374	100%	\$ 150
Olathe	233	28,448	25%	\$ 1,738,672	\$ 1,738,672	100%	\$ 61
Onaga-Havensville-Wheaton	322	294	51%	\$ 37,741	\$ 37,741	100%	\$ 129
Osage City	420	674	46%	\$ 100,471	\$ 100,471	100%	\$ 149
Osawatomie	367	1,027	61%	\$ 224,253	\$ 224,253	100%	\$ 218
Osborne County	392	289	52%	\$ 47,354	\$ 47,354	100%	\$ 164
Oskaloosa Public Schools	341	568	51%	\$ 91,519	\$ 91,519	100%	\$ 161
Oswego	504	433	63%	\$ 85,285	\$ 85,285	100%	\$ 197
Otis-Bison	403	214	37%	\$ 62,363	\$ 62,363	100%	\$ 291
Ottawa	290	2,184	52%	\$ 392,740	\$ 303,045	77%	\$ 139
Oxford	358	324	40%	\$ 38,191	\$ 38,191	100%	\$ 118
Palco	269	88	48%	\$ 13,084	\$ -	0%	\$ -
Paola	368	1,682	33%	\$ 255,538	\$ 255,538	100%	\$ 152
Paradise	399	100	64%	\$ 21,563	\$ 16,935	79%	\$ 169
Parsons	503	1,243	73%	\$ 441,611	\$ 441,611	100%	\$ 355
Pawnee Heights	496	134	59%	\$ 16,588	\$ 16,588	100%	\$ 124
Peabody-Burns	398	202	56%	\$ 38,815	\$ 38,815	100%	\$ 193
Perry Public Schools	343	728	35%	\$ 77,612	\$ 77,612	100%	\$ 107
Phillipsburg	325	580	38%	\$ 69,279	\$ 69,279	100%	\$ 120
Pike Valley	426	202	49%	\$ 27,456	\$ 27,456	100%	\$ 136
Piper-Kansas City	203	2,467	17%	\$ 104,143	\$ 104,143	100%	\$ 42
Pittsburg	250	3,138	61%	\$ 740,012	\$ 740,012	100%	\$ 236
Plainville	270	339	41%	\$ 40,335	\$ 40,335	100%	\$ 119
Pleasanton	344	337	54%	\$ 83,867	\$ 83,867	100%	\$ 249
Prairie Hills	113	1,056	34%	\$ 104,676	\$ 104,676	100%	\$ 99
Prairie View	362	810	45%	\$ 112,654	\$ 112,654	100%	\$ 139
Pratt	382	1,103	47%	\$ 156,888	\$ 156,888	100%	\$ 142

**ESSER I**

DISTRICT NAME	USD	# OF STUDENTS IN 2020-2021	% OF POVERTY LEVEL	TOTAL ESSER I ALLOCATION	TOTAL ESSER I EXPENDITURE	% OF ALLOCATION SPENT	EXPENDITURE PER STUDENT
Pretty Prairie	311	291	40%	\$ 32,479	\$ -	0%	\$ -
Quinter Public Schools	293	305	29%	\$ 29,326	\$ 29,326	100%	\$ 96
Rawlins County	105	341	51%	\$ 43,773	\$ 43,773	100%	\$ 128
Remington-Whitewater	206	456	39%	\$ 53,709	\$ 53,709	100%	\$ 118
Renwick	267	1,776	16%	\$ 82,906	\$ 82,906	100%	\$ 47
Republic County	109	481	50%	\$ 74,285	\$ 74,285	100%	\$ 154
Riley County	378	646	28%	\$ 64,923	\$ 64,923	100%	\$ 101
Riverside	114	581	50%	\$ 118,995	\$ 118,995	100%	\$ 205
Riverton	404	659	51%	\$ 110,536	\$ 110,536	100%	\$ 168
Rock Creek	323	1,161	23%	\$ 65,417	\$ 65,417	100%	\$ 56
Rock Hills	107	333	51%	\$ 56,565	\$ 56,565	100%	\$ 170
Rolla	217	110	55%	\$ 29,830	\$ 29,830	100%	\$ 270
Rose Hill Public Schools	394	1,493	28%	\$ 106,664	\$ 106,664	100%	\$ 71
Royal Valley	337	812	46%	\$ 87,153	\$ 87,153	100%	\$ 107
Rural Vista	481	259	51%	\$ 48,362	\$ 48,362	100%	\$ 187
Russell County	407	807	55%	\$ 142,736	\$ 98,837	69%	\$ 123
Salina	305	6,740	58%	\$ 1,570,678	\$ 1,565,408	100%	\$ 232
Santa Fe Trail	434	968	45%	\$ 117,657	\$ 117,657	100%	\$ 122
Satanta	507	247	68%	\$ 61,643	\$ 61,643	100%	\$ 250
Scott County	466	945	47%	\$ 106,241	\$ 106,241	100%	\$ 112
Seaman	345	3,736	35%	\$ 252,795	\$ 252,795	100%	\$ 68
Sedgwick Public Schools	439	464	38%	\$ 35,261	\$ 35,261	100%	\$ 76
Shawnee Heights	450	3,512	36%	\$ 278,062	\$ 275,670	99%	\$ 78
Shawnee Mission Public Schools	512	25,701	33%	\$ 2,640,674	\$ 2,640,674	100%	\$ 103
Silver Lake	372	675	16%	\$ 26,596	\$ 26,596	100%	\$ 39
Skyline Schools	438	338	31%	\$ 28,783	\$ 6,000	21%	\$ 18
Smith Center	237	398	45%	\$ 65,595	\$ 65,595	100%	\$ 165
Smoky Valley	400	715	19%	\$ 60,905	\$ 60,905	100%	\$ 85
Solomon	393	358	55%	\$ 41,436	\$ 41,436	100%	\$ 116
South Barber	255	205	49%	\$ 32,132	\$ 32,132	100%	\$ 157
South Brown County	430	465	59%	\$ 146,518	\$ 146,518	100%	\$ 315
South Haven	509	198	40%	\$ 20,699	\$ 20,699	100%	\$ 104
Southeast of Saline	306	646	21%	\$ 44,974	\$ 44,974	100%	\$ 70
Southern Cloud	334	156	68%	\$ 39,267	\$ 39,267	100%	\$ 252
Southern Lyon County	252	475	43%	\$ 49,921	\$ 49,921	100%	\$ 105
Spearville	381	315	24%	\$ 22,862	\$ 22,862	100%	\$ 73
Spring Hill	230	3,316	30%	\$ 96,919	\$ 96,919	100%	\$ 29
St. Francis Community Schools	297	269	51%	\$ 33,646	\$ 33,646	100%	\$ 125
St. John-Hudson	350	310	52%	\$ 48,381	\$ 48,381	100%	\$ 156
Stafford	349	261	50%	\$ 52,380	\$ 52,380	100%	\$ 201
Stanton County	452	429	60%	\$ 67,643	\$ 63,842	94%	\$ 149
Sterling	376	482	40%	\$ 54,926	\$ 54,926	100%	\$ 114

**ESSER I**

DISTRICT NAME	USD	# OF STUDENTS IN 2020-2021	% OF POVERTY LEVEL	TOTAL ESSER I ALLOCATION	TOTAL ESSER I EXPENDITURE	% OF ALLOCATION SPENT	EXPENDITURE PER STUDENT
Stockton	271	332	49%	\$ 52,333	\$ 52,333	100%	\$ 158
Sublette	374	377	70%	\$ 54,391	\$ 54,391	100%	\$ 144
Sylvan Grove	299	232	48%	\$ 37,542	\$ 37,542	100%	\$ 162
Syracuse	494	534	68%	\$ 89,255	\$ 89,255	100%	\$ 167
Thunder Ridge Schools	110	179	57%	\$ 34,577	\$ 34,577	100%	\$ 194
Tonganoxie	464	1,848	25%	\$ 137,947	\$ 137,947	100%	\$ 75
Topeka Public Schools	501	12,039	77%	\$ 3,977,960	\$ 3,918,677	99%	\$ 326
Triplains	275	66	40%	\$ 9,093	\$ 8,472	93%	\$ 128
Troy Public Schools	429	310	26%	\$ 30,821	\$ 30,821	100%	\$ 100
Turner-Kansas City	202	3,767	71%	\$ 1,052,685	\$ 1,039,507	99%	\$ 276
Twin Valley	240	549	52%	\$ 63,165	\$ 63,165	100%	\$ 115
Udall	463	334	46%	\$ 40,696	\$ 40,696	100%	\$ 122
Ulysses	214	1,522	64%	\$ 254,442	\$ 254,442	100%	\$ 167
Uniontown	235	450	61%	\$ 104,523	\$ 92,160	88%	\$ 205
Valley Center Public Schools	262	2,955	38%	\$ 235,209	\$ 235,209	100%	\$ 80
Valley Falls	338	380	36%	\$ 33,726	\$ 33,726	100%	\$ 89
Valley Heights	498	389	52%	\$ 56,072	\$ 56,072	100%	\$ 144
Vermillion	380	554	28%	\$ 43,197	\$ 43,197	100%	\$ 78
Victoria	432	273	30%	\$ 15,297	\$ 15,297	100%	\$ 56
Waconda	272	293	42%	\$ 44,441	\$ 44,441	100%	\$ 152
Wakeeney	208	357	37%	\$ 45,143	\$ 45,143	100%	\$ 127
Wallace County Schools	241	209	37%	\$ 24,268	\$ 24,268	100%	\$ 116
Wamego	320	1,526	26%	\$ 118,941	\$ 118,941	100%	\$ 78
Washington County Schools	108	365	53%	\$ 45,220	\$ 45,220	100%	\$ 124
Wellington	353	1,435	53%	\$ 284,744	\$ 284,744	100%	\$ 198
Wellsville	289	724	29%	\$ 51,213	\$ 51,213	100%	\$ 71
Weskan	242	100	32%	\$ 9,943	\$ 9,943	100%	\$ 99
West Elk	282	366	58%	\$ 70,026	\$ 70,026	100%	\$ 191
West Franklin	287	591	48%	\$ 89,230	\$ 89,230	100%	\$ 151
Western Plains	106	106	63%	\$ 21,752	\$ 21,742	100%	\$ 205
Wheatland	292	103	57%	\$ 20,069	\$ 20,069	100%	\$ 195
Wichita	259	45,158	77%	\$ 17,934,467	\$ 17,610,663	98%	\$ 390
Winfield	465	2,091	51%	\$ 355,427	\$ 355,427	100%	\$ 170
Woodson	366	401	59%	\$ 94,582	\$ 94,582	100%	\$ 236
<b>STATE TOTAL</b>		<b>451,579</b>	<b>46%</b>	<b>\$ 76,076,155</b>	<b>\$ 72,838,049</b>	<b>96%</b>	<b>\$ 148</b>

This page blank for printing purposes.

# ESSER I SPED

**Note: Lag time** - The period of time between the initial district expenditure and the draw down of federal funds needed to implement federal accounting processes (see Glossary for more details).

## State Total

KANSAS	# OF STUDENTS IN 2020-2021	% OF POVERTY LEVEL	TOTAL ESSER I SPED ALLOCATION	TOTAL ESSER I SPED EXPENDITURE	% OF ALLOCATION SPENT	EXPENDITURE PER STUDENT
STATE TOTAL	451,579	46%	\$ 7,829,953	\$ 6,747,759	93%	\$ 15

## District Total

DISTRICT NAME	USD	# OF STUDENTS IN 2020-2021	% OF POVERTY LEVEL	TOTAL ESSER I SPED ALLOCATION	TOTAL ESSER I SPED EXPENDITURE	% OF ALLOCATION SPENT	EXPENDITURE PER STUDENT
Abilene	435	1,386	47%	\$ 24,266	\$ 24,266	100%	\$ 18
Altoona-Midway	387	163	68%	\$ 3,595	\$ 3,595	100%	\$ 22
Andover	385	4,916	8%	\$ 83,371	\$ 83,371	100%	\$ 17
Argonia Public Schools	359	162	38%	\$ 4,966	\$ 4,966	100%	\$ 31
Arkansas City	470	2,674	68%	\$ 54,972	\$ 54,972	100%	\$ 21
Ashland	220	187	52%	\$ 2,893	\$ 2,893	100%	\$ 15
Atchison County Community Schools	377	449	38%	\$ 13,842	\$ 13,842	100%	\$ 31
Atchison Public Schools	409	1,587	58%	\$ 37,168	\$ -	0%	\$ -
Attica	511	163	54%	\$ 3,411	\$ 3,411	100%	\$ 21
Auburn-Washburn	437	5,920	30%	\$ 114,063	\$ 114,063	100%	\$ 19
Augusta	402	1,984	37%	\$ 30,393	\$ 30,393	100%	\$ 15
Baldwin City	348	1,267	27%	\$ 27,044	\$ 27,044	100%	\$ 21
Barber County North	254	430	47%	\$ 10,107	\$ 10,107	100%	\$ 24
Barnes	223	362	32%	\$ 6,867	\$ 6,867	100%	\$ 19
Basehor-Linwood	458	2,432	12%	\$ 41,833	\$ 41,833	100%	\$ 17
Baxter Springs	508	799	53%	\$ 16,143	\$ 16,143	100%	\$ 20
Belle Plaine	357	563	42%	\$ 13,709	\$ 13,709	100%	\$ 24
Beloit	273	753	43%	\$ 19,095	\$ 19,095	100%	\$ 25
Blue Valley	229	21,779	8%	\$ 365,304	\$ 318,333	87%	\$ 15
Blue Valley	384	208	26%	\$ 4,738	\$ 4,738	100%	\$ 23
Bluestem	205	478	43%	\$ 9,162	\$ 9,162	100%	\$ 19
Bonner Springs	204	2,528	45%	\$ 59,995	\$ 27,753	46%	\$ 11
Brewster	314	121	35%	\$ 3,184	\$ 1,126	35%	\$ 9
Bucklin	459	235	52%	\$ 3,247	\$ -	0%	\$ -
Buhler	313	2,216	35%	\$ 41,486	\$ 10,377	25%	\$ 5
Burlingame Public School	454	268	48%	\$ 6,929	\$ 6,929	100%	\$ 26
Burlington	244	781	41%	\$ 25,174	\$ 11,843	47%	\$ 15
Burrton	369	195	55%	\$ 3,719	\$ 3,719	100%	\$ 19
Caldwell	360	228	60%	\$ 6,197	\$ 6,197	100%	\$ 27
Caney Valley	436	725	43%	\$ 8,784	\$ 8,784	100%	\$ 12
Canton-Galva	419	295	39%	\$ 7,074	\$ 2,500	35%	\$ 8
Cedar Vale	285	136	56%	\$ 2,761	\$ 2,761	100%	\$ 20

ESSER I SPED

**ESSER I SPED**

DISTRICT NAME	USD	# OF STUDENTS IN 2020-2021	% OF POVERTY LEVEL	TOTAL ESSER I SPED ALLOCATION	TOTAL ESSER I SPED EXPENDITURE	% OF ALLOCATION SPENT	EXPENDITURE PER STUDENT
Central	462	281	62%	\$ 5,874	\$ 5,874	100%	\$ 21
Central Heights	288	482	49%	\$ 8,205	\$ 8,205	100%	\$ 17
Central Plains	112	441	31%	\$ 7,544	\$ 7,544	100%	\$ 17
Centre	397	152	13%	\$ 7,761	\$ 7,761	100%	\$ 51
Chanute Public Schools	413	1,685	60%	\$ 38,408	\$ 38,408	100%	\$ 23
Chaparral	361	736	63%	\$ 16,966	\$ 16,966	100%	\$ 23
Chapman	473	1,065	42%	\$ 17,167	\$ 17,167	100%	\$ 16
Chase County	284	344	38%	\$ 5,631	\$ 5,631	100%	\$ 16
Chase-Raymond	401	149	78%	\$ 3,041	\$ 3,041	100%	\$ 20
Chautauqua County Community	286	353	64%	\$ 9,487	\$ 9,487	100%	\$ 27
Cheney	268	765	26%	\$ 12,735	\$ 12,735	100%	\$ 17
Cherokee	247	448	65%	\$ 8,325	\$ 8,325	100%	\$ 19
Cherryvale	447	737	67%	\$ 10,729	\$ 10,729	100%	\$ 15
Chetopa-St. Paul	505	362	60%	\$ 6,765	\$ 6,765	100%	\$ 19
Cheylin	103	144	58%	\$ 2,058	\$ 2,058	100%	\$ 14
Cimmaron-Ensign	102	640	47%	\$ 9,225	\$ 9,225	100%	\$ 14
Circle	375	1,894	28%	\$ 26,769	\$ 26,769	100%	\$ 14
Clay Center	379	1,301	41%	\$ 19,707	\$ 19,707	100%	\$ 15
Clearwater	264	1,090	29%	\$ 18,975	\$ 18,975	100%	\$ 17
Clifton-Clyde	224	292	38%	\$ 5,245	\$ 5,245	100%	\$ 18
Coffeyville	445	1,659	77%	\$ 21,900	\$ 21,900	100%	\$ 13
Colby Public Schools	315	894	38%	\$ 12,009	\$ 12,009	100%	\$ 13
Columbus	493	874	57%	\$ 16,249	\$ 16,249	100%	\$ 19
Comanche County	300	287	48%	\$ 6,609	\$ 6,609	100%	\$ 23
Concordia	333	1,070	52%	\$ 18,854	\$ 18,854	100%	\$ 18
Conway Springs	356	398	27%	\$ 7,157	\$ 7,157	100%	\$ 18
Copeland	476	97	60%	\$ 1,272	\$ 1,272	100%	\$ 13
Crest	479	232	51%	\$ 4,734	\$ 4,734	100%	\$ 20
Cunningham	332	181	37%	\$ 3,586	\$ 3,586	100%	\$ 20
De Soto	232	7,016	11%	\$ 88,099	\$ 18,645	21%	\$ 3
Deerfield	216	185	73%	\$ 2,191	\$ 2,191	100%	\$ 12
Derby	260	6,931	44%	\$ 103,705	\$ 103,705	100%	\$ 15
Dexter	471	238	51%	\$ 3,803	\$ 3,803	100%	\$ 16
Dighton	482	224	45%	\$ 3,277	\$ 3,277	100%	\$ 15
Dodge City	443	6,772	80%	\$ 94,683	\$ 94,683	100%	\$ 14
Doniphan West Schools	111	293	30%	\$ 5,367	\$ 5,367	100%	\$ 18
Douglass Public Schools	396	616	36%	\$ 12,317	\$ 12,317	100%	\$ 20
Durham-Hillsboro-Lehigh	410	551	39%	\$ 15,393	\$ 12,146	79%	\$ 22
Easton	449	625	26%	\$ 15,368	\$ 15,368	100%	\$ 25
El Dorado	490	1,823	58%	\$ 26,613	\$ 26,613	100%	\$ 15
Elk Valley	283	112	78%	\$ 4,467	\$ 4,467	100%	\$ 40
Elkhart	218	398	42%	\$ 4,595	\$ 4,595	100%	\$ 12



**ESSER I SPED**

DISTRICT NAME	USD	# OF STUDENTS IN 2020-2021	% OF POVERTY LEVEL	TOTAL ESSER I SPED ALLOCATION	TOTAL ESSER I SPED EXPENDITURE	% OF ALLOCATION SPENT	EXPENDITURE PER STUDENT
Ellinwood Public Schools	355	414	46%	\$ 8,584	\$ 8,584	100%	\$ 21
Ellis	388	376	33%	\$ 6,862	\$ 6,862	100%	\$ 18
Ell-Saline	307	463	30%	\$ 7,643	\$ 7,643	100%	\$ 17
Ellsworth	327	574	30%	\$ 10,389	\$ 10,389	100%	\$ 18
Emporia	253	4,187	58%	\$ 72,449	\$ 27,155	37%	\$ 6
Erie-Galesburg	101	427	54%	\$ 10,908	\$ 10,908	100%	\$ 26
Eudora	491	1,642	28%	\$ 34,291	\$ 34,291	100%	\$ 21
Eureka	389	587	61%	\$ 9,890	\$ 9,890	100%	\$ 17
Fairfield	310	265	58%	\$ 5,499	\$ 5,499	100%	\$ 21
Flinthills	492	269	51%	\$ 5,625	\$ 5,625	100%	\$ 21
Fort Larned	495	820	50%	\$ 17,473	\$ 17,473	100%	\$ 21
Fort Leavenworth	207	1,424	8%	\$ 21,103	\$ 21,103	100%	\$ 15
Fort Scott	234	1,737	58%	\$ 29,612	\$ 29,612	100%	\$ 17
Fowler	225	124	42%	\$ 1,860	\$ 1,860	100%	\$ 15
Fredonia	484	618	51%	\$ 9,065	\$ 9,065	100%	\$ 15
Frontenac Public Schools	249	932	38%	\$ 16,164	\$ 16,164	100%	\$ 17
Galena	499	769	60%	\$ 14,331	\$ 14,331	100%	\$ 19
Garden City	457	6,921	67%	\$ 94,143	\$ 29,143	31%	\$ 4
Gardner Edgerton	231	5,687	31%	\$ 100,748	\$ 100,748	100%	\$ 18
Garnett	365	923	50%	\$ 14,715	\$ 14,715	100%	\$ 16
Geary County Schools	475	7,206	50%	\$ 137,751	\$ 137,751	100%	\$ 19
Girard	248	976	42%	\$ 17,829	\$ 17,829	100%	\$ 18
Goddard	265	5,856	22%	\$ 96,685	\$ 96,685	100%	\$ 17
Goessel	411	284	27%	\$ 7,891	\$ 7,891	100%	\$ 28
Golden Plains	316	168	76%	\$ 5,610	\$ 5,011	89%	\$ 30
Goodland	352	882	46%	\$ 17,516	\$ 8,469	48%	\$ 10
Graham County	281	388	57%	\$ 4,943	\$ 4,943	100%	\$ 13
Great Bend	428	2,827	65%	\$ 39,375	\$ -	0%	\$ -
Greeley County Schools	200	239	53%	\$ 2,887	\$ 2,887	100%	\$ 12
Grinnell Public Schools	291	69	48%	\$ 2,192	\$ 2,192	100%	\$ 32
Halstead	440	778	41%	\$ 10,696	\$ 9,437	88%	\$ 12
Hamilton	390	56	77%	\$ 2,224	\$ 2,224	100%	\$ 40
Haven Public Schools	312	690	40%	\$ 14,556	\$ 8,583	59%	\$ 12
Haviland	474	100	43%	\$ 2,286	\$ 2,286	100%	\$ 23
Hays	489	3,081	38%	\$ 54,624	\$ 54,624	100%	\$ 18
Haysville	261	5,573	53%	\$ 94,516	\$ 56,516	60%	\$ 10
Healy Public Schools	468	42	74%	\$ 1,566	\$ 1,566	100%	\$ 37
Herington	487	419	62%	\$ 7,173	\$ 7,173	100%	\$ 17
Hesston	460	814	26%	\$ 11,151	\$ 11,151	100%	\$ 14
Hiawatha	415	938	48%	\$ 18,614	\$ 18,614	100%	\$ 20
Hodgeman County Schools	227	295	38%	\$ 3,926	\$ -	0%	\$ -
Hoisington	431	723	58%	\$ 13,034	\$ 13,034	100%	\$ 18

**ESSER I SPED**

DISTRICT NAME	USD	# OF STUDENTS IN 2020-2021	% OF POVERTY LEVEL	TOTAL ESSER I SPED ALLOCATION	TOTAL ESSER I SPED EXPENDITURE	% OF ALLOCATION SPENT	EXPENDITURE PER STUDENT
Holcomb	363	910	53%	\$ 9,997	\$ 9,997	100%	\$ 11
Holton	336	985	37%	\$ 15,135	\$ 15,135	100%	\$ 15
Hoxie Community Schools	412	427	37%	\$ 5,551	\$ 5,551	100%	\$ 13
Hugoton Public Schools	210	997	62%	\$ 10,174	\$ 10,174	100%	\$ 10
Humboldt	258	550	36%	\$ 12,460	\$ 12,460	100%	\$ 23
Hutchinson Public Schools	308	4,071	67%	\$ 82,269	\$ 82,269	100%	\$ 20
Independence	446	1,898	65%	\$ 26,762	\$ 26,762	100%	\$ 14
Ingalls	477	233	36%	\$ 3,040	\$ 3,040	100%	\$ 13
Inman	448	392	24%	\$ 8,753	\$ -	0%	\$ -
Iola	257	1,104	56%	\$ 25,769	\$ 25,769	100%	\$ 23
Jayhawk	346	555	55%	\$ 14,108	\$ 14,108	100%	\$ 25
Jefferson County North	339	433	32%	\$ 13,065	\$ 13,065	100%	\$ 30
Jefferson West	340	827	31%	\$ 24,333	\$ 24,333	100%	\$ 29
Kansas City	500	21,058	88%	\$ 230,874	\$ 103,298	45%	\$ 5
Kaw Valley	321	1,039	35%	\$ 30,988	\$ 30,988	100%	\$ 30
Kingman - Norwich	331	782	46%	\$ 18,428	\$ 18,428	100%	\$ 24
Kinsley-Offerle	347	276	50%	\$ 5,596	\$ 5,596	100%	\$ 20
Kiowa County	422	248	30%	\$ 5,310	\$ 5,310	100%	\$ 21
Kismet-Plains	483	592	75%	\$ 8,826	\$ 8,826	100%	\$ 15
La Crosse	395	272	46%	\$ 4,327	\$ 4,327	100%	\$ 16
Labette County	506	1,440	59%	\$ 26,407	\$ 26,407	100%	\$ 18
Lakin	215	621	52%	\$ 6,786	\$ 6,786	100%	\$ 11
Lansing	469	2,549	29%	\$ 54,940	\$ 54,940	100%	\$ 22
Lawrence	497	9,992	31%	\$ 213,563	\$ 155,635	73%	\$ 16
Leavenworth	453	3,307	51%	\$ 57,813	\$ 44,967	78%	\$ 14
Lebo-Waverly	243	454	37%	\$ 10,311	\$ 10,311	100%	\$ 23
Leoti	467	395	49%	\$ 4,270	\$ 4,270	100%	\$ 11
LeRoy-Gridley	245	170	63%	\$ 3,899	\$ 3,899	100%	\$ 23
Lewis	502	106	62%	\$ 2,399	\$ 2,399	100%	\$ 23
Liberal	480	4,550	82%	\$ 47,074	\$ 6,223	13%	\$ 1
Lincoln	298	318	58%	\$ 7,636	\$ 7,636	100%	\$ 24
Little River	444	271	28%	\$ 5,696	\$ 5,696	100%	\$ 21
Logan	326	134	45%	\$ 2,962	\$ 2,962	100%	\$ 22
Louisburg	416	1,529	19%	\$ 21,875	\$ 21,875	100%	\$ 14
Lyndon	421	389	36%	\$ 10,203	\$ 10,203	100%	\$ 26
Lyons	405	738	71%	\$ 14,968	\$ 14,968	100%	\$ 20
Macksville	351	186	62%	\$ 4,598	\$ 4,598	100%	\$ 25
Madison-Virgil	386	220	46%	\$ 6,099	\$ 6,099	100%	\$ 28
Maize	266	7,114	22%	\$ 125,565	\$ 125,565	100%	\$ 18
Manhattan-Ogden	383	6,310	38%	\$ 143,959	\$ 143,959	100%	\$ 23
Marais Des Cygnes Valley	456	209	57%	\$ 5,102	\$ 5,102	100%	\$ 24
Marion-Florence	408	463	44%	\$ 12,882	\$ 12,882	100%	\$ 28

**ESSER I SPED**

DISTRICT NAME	USD	# OF STUDENTS IN 2020-2021	% OF POVERTY LEVEL	TOTAL ESSER I SPED ALLOCATION	TOTAL ESSER I SPED EXPENDITURE	% OF ALLOCATION SPENT	EXPENDITURE PER STUDENT
Marmaton Valley	256	236	45%	\$ 6,051	\$ 6,051	100%	\$ 26
Marysville	364	747	48%	\$ 13,440	\$ 5,024	37%	\$ 7
McLouth	342	450	43%	\$ 14,268	\$ 14,268	100%	\$ 32
McPherson	418	2,304	40%	\$ 51,561	\$ 48,403	94%	\$ 21
Meade	226	336	46%	\$ 5,299	\$ 5,299	100%	\$ 16
Mill Creek Valley	329	415	30%	\$ 8,067	\$ 8,067	100%	\$ 19
Minneola	219	247	57%	\$ 3,321	\$ 3,321	100%	\$ 13
Mission Valley	330	430	29%	\$ 13,098	\$ 13,098	100%	\$ 30
Montezuma	371	186	39%	\$ 2,274	\$ 2,274	100%	\$ 12
Morris County	417	757	51%	\$ 14,410	\$ 14,410	100%	\$ 19
Moscow Public Schools	209	131	62%	\$ 2,098	\$ 2,098	100%	\$ 16
Moundridge	423	408	35%	\$ 8,396	\$ 2,480	30%	\$ 6
Mulvane	263	1,735	40%	\$ 32,384	\$ 32,384	100%	\$ 19
Nemaha Central	115	609	27%	\$ 8,836	\$ 8,836	100%	\$ 15
Neodesha	461	690	60%	\$ 9,745	\$ 9,745	100%	\$ 14
Ness City	303	280	46%	\$ 3,897	\$ 3,897	100%	\$ 14
Newton	373	3,115	52%	\$ 56,571	\$ 56,571	100%	\$ 18
Nickerson	309	1,031	51%	\$ 20,660	\$ 20,660	100%	\$ 20
North Jackson	335	305	41%	\$ 4,788	\$ 4,788	100%	\$ 16
North Lyon County	251	345	43%	\$ 7,796	\$ 7,796	100%	\$ 23
North Ottawa County	239	597	43%	\$ 10,396	\$ 10,396	100%	\$ 17
Northeast	246	433	71%	\$ 7,777	\$ 7,777	100%	\$ 18
Northern Valley	212	122	47%	\$ 3,121	\$ 3,121	100%	\$ 26
Norton Community Schools	211	620	42%	\$ 14,567	\$ 14,567	100%	\$ 24
Oakley	274	418	42%	\$ 7,163	\$ 7,163	100%	\$ 17
Oberlin	294	355	50%	\$ 5,532	\$ 5,532	100%	\$ 16
Olathe	233	28,448	25%	\$ 459,571	\$ 207,925	45%	\$ 7
Onaga-Havensville-Wheaton	322	294	51%	\$ 3,742	\$ 3,742	100%	\$ 13
Osage City	420	674	46%	\$ 15,914	\$ 15,914	100%	\$ 24
Osawatomie	367	1,027	61%	\$ 28,019	\$ 28,019	100%	\$ 27
Osborne County	392	289	52%	\$ 6,121	\$ 6,121	100%	\$ 21
Oskaloosa Public Schools	341	568	51%	\$ 19,016	\$ 19,016	100%	\$ 34
Oswego	504	433	63%	\$ 8,830	\$ 8,830	100%	\$ 20
Otis-Bison	403	214	37%	\$ 5,239	\$ 5,239	100%	\$ 24
Ottawa	290	2,184	52%	\$ 46,662	\$ 40,986	88%	\$ 19
Oxford	358	324	40%	\$ 8,327	\$ 8,327	100%	\$ 26
Palco	269	88	48%	\$ 1,921	\$ 1,921	100%	\$ 22
Paola	368	1,682	33%	\$ 38,018	\$ 38,018	100%	\$ 23
Paradise	399	100	64%	\$ 2,408	\$ 2,408	100%	\$ 24
Parsons	503	1,243	73%	\$ 21,522	\$ 21,522	100%	\$ 17
Pawnee Heights	496	134	59%	\$ 2,450	\$ 2,450	100%	\$ 18
Peabody-Burns	398	202	56%	\$ 6,081	\$ 6,081	100%	\$ 30

**ESSER I SPED**

DISTRICT NAME	USD	# OF STUDENTS IN 2020-2021	% OF POVERTY LEVEL	TOTAL ESSER I SPED ALLOCATION	TOTAL ESSER I SPED EXPENDITURE	% OF ALLOCATION SPENT	EXPENDITURE PER STUDENT
Perry Public Schools	343	728	35%	\$ 19,533	\$ 19,533	100%	\$ 27
Phillipsburg	325	580	38%	\$ 12,919	\$ 9,848	76%	\$ 17
Pike Valley	426	202	49%	\$ 3,370	\$ 3,370	100%	\$ 17
Piper-Kansas City	203	2,467	17%	\$ 39,065	\$ 17,608	45%	\$ 7
Pittsburg	250	3,138	61%	\$ 51,612	\$ 51,612	100%	\$ 16
Plainville	270	339	41%	\$ 7,352	\$ 7,352	100%	\$ 22
Pleasanton	344	337	54%	\$ 4,449	\$ 4,449	100%	\$ 13
Prairie Hills	113	1,056	34%	\$ 13,808	\$ 13,808	100%	\$ 13
Prairie View	362	810	45%	\$ 18,303	\$ 18,303	100%	\$ 23
Pratt	382	1,103	47%	\$ 23,563	\$ 23,563	100%	\$ 21
Pretty Prairie	311	291	40%	\$ 5,081	\$ -	0%	\$ -
Quinter Public Schools	293	305	29%	\$ 6,441	\$ 6,441	100%	\$ 21
Rawlins County	105	341	51%	\$ 5,713	\$ 5,713	100%	\$ 17
Remington-Whitewater	206	456	39%	\$ 9,494	\$ 9,494	100%	\$ 21
Renwick	267	1,776	16%	\$ 29,714	\$ 29,714	100%	\$ 17
Republic County	109	481	50%	\$ 8,677	\$ 8,677	100%	\$ 18
Riley County	378	646	28%	\$ 10,957	\$ 10,957	100%	\$ 17
Riverside	114	581	50%	\$ 11,486	\$ 11,486	100%	\$ 20
Riverton	404	659	51%	\$ 12,708	\$ 12,708	100%	\$ 19
Rock Creek	323	1,161	23%	\$ 19,043	\$ 19,043	100%	\$ 16
Rock Hills	107	333	51%	\$ 5,939	\$ 5,939	100%	\$ 18
Rolla	217	110	55%	\$ 1,457	\$ 1,457	100%	\$ 13
Rose Hill Public Schools	394	1,493	28%	\$ 22,479	\$ 22,479	100%	\$ 15
Royal Valley	337	812	46%	\$ 12,230	\$ 12,230	100%	\$ 15
Rural Vista	481	259	51%	\$ 4,304	\$ 4,304	100%	\$ 17
Russell County	407	807	55%	\$ 15,816	\$ 12,607	80%	\$ 16
Salina	305	6,740	58%	\$ 133,154	\$ 133,154	100%	\$ 20
Santa Fe Trail	434	968	45%	\$ 23,681	\$ 23,681	100%	\$ 24
Satanta	507	247	68%	\$ 3,091	\$ 3,091	100%	\$ 13
Scott County	466	945	47%	\$ 10,044	\$ 10,044	100%	\$ 11
Seaman	345	3,736	35%	\$ 72,793	\$ 72,793	100%	\$ 19
Sedgwick Public Schools	439	464	38%	\$ 7,613	\$ 7,613	100%	\$ 16
Shawnee Heights	450	3,512	36%	\$ 57,452	\$ 57,452	100%	\$ 16
Shawnee Mission Public Schools	512	25,701	33%	\$ 297,669	\$ 297,669	100%	\$ 12
Silver Lake	372	675	16%	\$ 11,616	\$ 11,616	100%	\$ 17
Skyline Schools	438	338	31%	\$ 8,410	\$ 8,410	100%	\$ 25
Smith Center	237	398	45%	\$ 9,182	\$ 9,182	100%	\$ 23
Smoky Valley	400	715	19%	\$ 18,031	\$ 7,440	41%	\$ 10
Solomon	393	358	55%	\$ 5,746	\$ 5,746	100%	\$ 16
South Barber	255	205	49%	\$ 5,135	\$ 5,135	100%	\$ 25
South Brown County	430	465	59%	\$ 12,633	\$ 12,633	100%	\$ 27
South Haven	509	198	40%	\$ 5,253	\$ 5,253	100%	\$ 27
Southeast of Saline	306	646	21%	\$ 11,304	\$ 11,304	100%	\$ 17
Southern Cloud	334	156	68%	\$ 4,003	\$ 4,003	100%	\$ 26

**ESSER I SPED**

DISTRICT NAME	USD	# OF STUDENTS IN 2020-2021	% OF POVERTY LEVEL	TOTAL ESSER I SPED ALLOCATION	TOTAL ESSER I SPED EXPENDITURE	% OF ALLOCATION SPENT	EXPENDITURE PER STUDENT
Southern Lyon County	252	475	43%	\$ 9,193	\$ 9,193	100%	\$ 19
Spearville	381	315	24%	\$ 4,457	\$ 4,457	100%	\$ 14
Spring Hill	230	3,316	30%	\$ 62,070	\$ 62,070	100%	\$ 19
St. Francis Community Schools	297	269	51%	\$ 4,469	\$ 4,469	100%	\$ 17
St. John-Hudson	350	310	52%	\$ 6,821	\$ 6,821	100%	\$ 22
Stafford	349	261	50%	\$ 4,584	\$ 4,584	100%	\$ 18
Stanton County	452	429	60%	\$ 4,558	\$ 4,558	100%	\$ 11
Sterling	376	482	40%	\$ 9,278	\$ 9,278	100%	\$ 19
Stockton	271	332	49%	\$ 7,268	\$ 7,268	100%	\$ 22
Sublette	374	377	70%	\$ 4,688	\$ 4,688	100%	\$ 12
Sylvan Grove	299	232	48%	\$ 5,092	\$ 5,092	100%	\$ 22
Syracuse	494	534	68%	\$ 5,904	\$ 5,904	100%	\$ 11
Thunder Ridge Schools	110	179	57%	\$ 4,253	\$ 4,253	100%	\$ 24
Tonganoxie	464	1,848	25%	\$ 26,051	\$ 26,051	100%	\$ 14
Topeka Public Schools	501	12,039	77%	\$ 278,750	\$ 231,795	83%	\$ 19
Triplains	275	66	40%	\$ 2,140	\$ 1,461	68%	\$ 22
Troy Public Schools	429	310	26%	\$ 6,009	\$ 6,009	100%	\$ 19
Turner-Kansas City	202	3,767	71%	\$ 50,315	\$ 33,804	67%	\$ 9
Twin Valley	240	549	52%	\$ 9,375	\$ 9,375	100%	\$ 17
Udall	463	334	46%	\$ 6,225	\$ 6,225	100%	\$ 19
Ulysses	214	1,522	64%	\$ 16,542	\$ 16,542	100%	\$ 11
Uniontown	235	450	61%	\$ 7,608	\$ 7,608	100%	\$ 17
Valley Center Public Schools	262	2,955	38%	\$ 50,181	\$ 50,181	100%	\$ 17
Valley Falls	338	380	36%	\$ 9,935	\$ 9,935	100%	\$ 26
Valley Heights	498	389	52%	\$ 6,871	\$ 6,871	100%	\$ 18
Vermillion	380	554	28%	\$ 6,007	\$ 6,007	100%	\$ 11
Victoria	432	273	30%	\$ 4,779	\$ 4,779	100%	\$ 18
Waconda	272	293	42%	\$ 6,790	\$ 6,790	100%	\$ 23
Wakeeney	208	357	37%	\$ 8,121	\$ 8,121	100%	\$ 23
Wallace County Schools	241	209	37%	\$ 2,475	\$ 2,475	100%	\$ 12
Wamego	320	1,526	26%	\$ 29,504	\$ 29,504	100%	\$ 19
Washington County Schools	108	365	53%	\$ 5,511	\$ 5,511	100%	\$ 15
Wellington	353	1,435	53%	\$ 38,106	\$ 38,106	100%	\$ 27
Wellsville	289	724	29%	\$ 15,623	\$ 15,623	100%	\$ 22
Weskan	242	100	32%	\$ 1,752	\$ 1,752	100%	\$ 17
West Elk	282	366	58%	\$ 14,156	\$ 14,156	100%	\$ 39
West Franklin	287	591	48%	\$ 14,315	\$ 14,315	100%	\$ 24
Western Plains	106	106	63%	\$ 1,387	\$ 1,387	100%	\$ 13
Wheatland	292	103	57%	\$ 2,304	\$ 2,304	100%	\$ 22
Wichita	259	45,158	77%	\$ 766,078	\$ 766,078	100%	\$ 17
Winfield	465	2,091	51%	\$ 47,475	\$ 47,475	100%	\$ 23
Woodson	366	401	59%	\$ 9,725	\$ 9,725	100%	\$ 24
<b>STATE TOTAL</b>		<b>451,579</b>	<b>46%</b>	<b>\$ 7,829,953</b>	<b>\$ 6,747,759</b>	<b>93%</b>	<b>\$ 15</b>

This page blank for printing purposes.

# ESSER II

**Note: Lag time** - The period of time between the initial district expenditure and the draw down of federal funds needed to implement federal accounting processes (see Glossary for more details).

## State Total

KANSAS	# OF STUDENTS IN 2020-2021	% OF POVERTY LEVEL	TOTAL ESSER II ALLOCATION	TOTAL ESSER II EXPENDITURE	% OF ALLOCATION SPENT	EXPENDITURE PER STUDENT
STATE TOTAL	451,579	46%	\$ 343,508,505	\$ 47,921,199	18%	\$ 106

## District Total

DISTRICT NAME	USD	# OF STUDENTS IN 2020-2021	% OF POVERTY LEVEL	TOTAL ESSER II ALLOCATION	TOTAL ESSER II EXPENDITURE	% OF ALLOCATION SPENT	EXPENDITURE PER STUDENT
Abilene	435	1,386	47%	\$ 845,913	\$ 211,034	25%	\$ 152
Altoona-Midway	387	163	68%	\$ 172,964	\$ -	0%	\$ -
Andover	385	4,916	8%	\$ 1,474,843	\$ -	0%	\$ -
Argonia Public Schools	359	162	38%	\$ 87,101	\$ -	0%	\$ -
Arkansas City	470	2,674	68%	\$ 2,531,321	\$ 507,892	20%	\$ 190
Ashland	220	187	52%	\$ 142,682	\$ 45,896	32%	\$ 246
Atchison County Community Schools	377	449	38%	\$ 278,199	\$ 213,000	77%	\$ 474
Atchison Public Schools	409	1,587	58%	\$ 1,612,474	\$ 315,144	20%	\$ 199
Attica	511	163	54%	\$ 109,475	\$ -	0%	\$ -
Auburn-Washburn	437	5,920	30%	\$ 1,946,086	\$ 440,590	23%	\$ 74
Augusta	402	1,984	37%	\$ 975,501	\$ 523,280	54%	\$ 264
Baldwin City	348	1,267	27%	\$ 438,341	\$ -	0%	\$ -
Barber County North	254	430	47%	\$ 346,676	\$ -	0%	\$ -
Barnes	223	362	32%	\$ 249,932	\$ -	0%	\$ -
Basehor-Linwood	458	2,432	12%	\$ 729,150	\$ 66,558	9%	\$ 27
Baxter Springs	508	799	53%	\$ 868,582	\$ 306,159	35%	\$ 383
Belle Plaine	357	563	42%	\$ 264,146	\$ -	0%	\$ -
Beloit	273	753	43%	\$ 540,943	\$ 111,740	21%	\$ 148
Blue Valley	229	21,779	8%	\$ 6,535,801	\$ 2,106,902	32%	\$ 97
Blue Valley	384	208	26%	\$ 73,367	\$ -	0%	\$ -
Bluestem	205	478	43%	\$ 265,659	\$ 237,309	89%	\$ 497
Bonner Springs	204	2,528	45%	\$ 1,727,348	\$ 1,308,166	76%	\$ 517
Brewster	314	121	35%	\$ 58,546	\$ -	0%	\$ -
Bucklin	459	235	52%	\$ 163,882	\$ -	0%	\$ -
Buhler	313	2,216	35%	\$ 891,835	\$ 471,543	53%	\$ 213
Burlingame Public School	454	268	48%	\$ 218,946	\$ -	0%	\$ -
Burlington	244	781	41%	\$ 372,430	\$ -	0%	\$ -
Burrton	369	195	55%	\$ 165,045	\$ -	0%	\$ -
Caldwell	360	228	60%	\$ 202,116	\$ 26,971	13%	\$ 118
Caney Valley	436	725	43%	\$ 557,599	\$ -	0%	\$ -
Canton-Galva	419	295	39%	\$ 142,792	\$ 33,582	24%	\$ 114
Cedar Vale	285	136	56%	\$ 167,826	\$ 26,481	16%	\$ 194

ESSER II

**ESSER II**

DISTRICT NAME	USD	# OF STUDENTS IN 2020-2021	% OF POVERTY LEVEL	TOTAL ESSER II ALLOCATION	TOTAL ESSER II EXPENDITURE	% OF ALLOCATION SPENT	EXPENDITURE PER STUDENT
Central	462	281	62%	\$ 292,862	\$ 25,184	9%	\$ 90
Central Heights	288	482	49%	\$ 343,315	\$ 80,000	23%	\$ 166
Central Plains	112	441	31%	\$ 264,965	\$ 58,093	22%	\$ 132
Centre	397	152	13%	\$ 128,310	\$ -	0%	\$ -
Chanute Public Schools	413	1,685	60%	\$ 1,791,330	\$ -	0%	\$ -
Chaparral	361	736	63%	\$ 701,075	\$ 180,500	26%	\$ 245
Chapman	473	1,065	42%	\$ 551,938	\$ 234,959	43%	\$ 221
Chase County	284	344	38%	\$ 157,157	\$ -	0%	\$ -
Chase-Raymond	401	149	78%	\$ 197,729	\$ -	0%	\$ -
Chautauqua County Community	286	353	64%	\$ 404,121	\$ -	0%	\$ -
Cheney	268	765	26%	\$ 229,700	\$ -	0%	\$ -
Cherokee	247	448	65%	\$ 526,559	\$ 42,000	8%	\$ 94
Cherryvale	447	737	67%	\$ 1,124,622	\$ 174,925	16%	\$ 237
Chetopa-St. Paul	505	362	60%	\$ 391,108	\$ -	0%	\$ -
Cheylin	103	144	58%	\$ 162,758	\$ -	0%	\$ -
Cimmaron-Ensign	102	640	47%	\$ 277,404	\$ 157,505	57%	\$ 246
Circle	375	1,894	28%	\$ 717,550	\$ -	0%	\$ -
Clay Center	379	1,301	41%	\$ 737,901	\$ 361,480	49%	\$ 278
Clearwater	264	1,090	29%	\$ 428,843	\$ -	0%	\$ -
Clifton-Clyde	224	292	38%	\$ 180,416	\$ -	0%	\$ -
Coffeyville	445	1,659	77%	\$ 2,303,652	\$ 6,547	0%	\$ 4
Colby Public Schools	315	894	38%	\$ 418,446	\$ 418,446	100%	\$ 468
Columbus	493	874	57%	\$ 748,446	\$ 109,146	15%	\$ 125
Comanche County	300	287	48%	\$ 188,566	\$ -	0%	\$ -
Concordia	333	1,070	52%	\$ 692,476	\$ 646,302	93%	\$ 604
Conway Springs	356	398	27%	\$ 278,397	\$ 193,122	69%	\$ 485
Copeland	476	97	60%	\$ 60,625	\$ -	0%	\$ -
Crest	479	232	51%	\$ 150,050	\$ 18,441	12%	\$ 79
Cunningham	332	181	37%	\$ 77,193	\$ 44,787	58%	\$ 248
De Soto	232	7,016	11%	\$ 2,103,557	\$ -	0%	\$ -
Deerfield	216	185	73%	\$ 223,688	\$ 111,873	50%	\$ 605
Derby	260	6,931	44%	\$ 2,642,818	\$ 428,666	16%	\$ 62
Dexter	471	238	51%	\$ 142,705	\$ -	0%	\$ -
Dighton	482	224	45%	\$ 123,809	\$ -	0%	\$ -
Dodge City	443	6,772	80%	\$ 4,566,781	\$ -	0%	\$ -
Doniphan West Schools	111	293	30%	\$ 186,406	\$ -	0%	\$ -
Douglass Public Schools	396	616	36%	\$ 255,440	\$ -	0%	\$ -
Durham-Hillsboro-Lehigh	410	551	39%	\$ 254,615	\$ -	0%	\$ -
Easton	449	625	26%	\$ 187,652	\$ -	0%	\$ -
El Dorado	490	1,823	58%	\$ 1,500,447	\$ -	0%	\$ -
Elk Valley	283	112	78%	\$ 173,303	\$ -	0%	\$ -
Elkhart	218	398	42%	\$ 228,115	\$ -	0%	\$ -
Ellinwood Public Schools	355	414	46%	\$ 267,554	\$ -	0%	\$ -
Ellis	388	376	33%	\$ 186,836	\$ 55,152	30%	\$ 147



**ESSER II**

DISTRICT NAME	USD	# OF STUDENTS IN 2020-2021	% OF POVERTY LEVEL	TOTAL ESSER II ALLOCATION	TOTAL ESSER II EXPENDITURE	% OF ALLOCATION SPENT	EXPENDITURE PER STUDENT
Ell-Saline	307	463	30%	\$ 187,379	\$ -	0%	\$ -
Ellsworth	327	574	30%	\$ 294,670	\$ -	0%	\$ -
Emporia	253	4,187	58%	\$ 2,757,581	\$ 102,994	4%	\$ 25
Erie-Galesburg	101	427	54%	\$ 601,062	\$ -	0%	\$ -
Eudora	491	1,642	28%	\$ 574,955	\$ 257,665	45%	\$ 157
Eureka	389	587	61%	\$ 528,745	\$ -	0%	\$ -
Fairfield	310	265	58%	\$ 257,962	\$ 153,493	60%	\$ 579
Flinthills	492	269	51%	\$ 120,968	\$ 120,368	100%	\$ 448
Fort Larned	495	820	50%	\$ 552,639	\$ -	0%	\$ -
Fort Leavenworth	207	1,424	8%	\$ 427,396	\$ -	0%	\$ -
Fort Scott	234	1,737	58%	\$ 1,815,622	\$ 988,589	54%	\$ 569
Fowler	225	124	42%	\$ 79,232	\$ -	0%	\$ -
Fredonia	484	618	51%	\$ 598,221	\$ -	0%	\$ -
Frontenac Public Schools	249	932	38%	\$ 414,589	\$ 230,239	56%	\$ 247
Galena	499	769	60%	\$ 846,712	\$ 110,000	13%	\$ 143
Garden City	457	6,921	67%	\$ 5,430,672	\$ -	0%	\$ -
Gardner Edgerton	231	5,687	31%	\$ 1,705,280	\$ -	0%	\$ -
Garnett	365	923	50%	\$ 717,952	\$ 180,000	25%	\$ 195
Geary County Schools	475	7,206	50%	\$ 6,117,590	\$ -	0%	\$ -
Girard	248	976	42%	\$ 690,953	\$ 271,439	39%	\$ 278
Goddard	265	5,856	22%	\$ 1,755,749	\$ -	0%	\$ -
Goessel	411	284	27%	\$ 88,080	\$ -	0%	\$ -
Golden Plains	316	168	76%	\$ 185,920	\$ 37,644	20%	\$ 224
Goodland	352	882	46%	\$ 715,088	\$ 150,264	21%	\$ 170
Graham County	281	388	57%	\$ 263,016	\$ -	0%	\$ -
Great Bend	428	2,827	65%	\$ 2,657,407	\$ 1,100,000	41%	\$ 389
Greeley County Schools	200	239	53%	\$ 159,937	\$ -	0%	\$ -
Grinnell Public Schools	291	69	48%	\$ 48,209	\$ -	0%	\$ -
Halstead	440	778	41%	\$ 424,721	\$ -	0%	\$ -
Hamilton	390	56	77%	\$ 55,081	\$ -	0%	\$ -
Haven Public Schools	312	690	40%	\$ 494,609	\$ 22,024	4%	\$ 32
Haviland	474	100	43%	\$ 90,327	\$ -	0%	\$ -
Hays	489	3,081	38%	\$ 1,635,951	\$ -	0%	\$ -
Haysville	261	5,573	53%	\$ 2,208,324	\$ -	0%	\$ -
Healy Public Schools	468	42	74%	\$ 93,232	\$ -	0%	\$ -
Herington	487	419	62%	\$ 409,256	\$ 228,885	56%	\$ 547
Hesston	460	814	26%	\$ 247,762	\$ 51,848	21%	\$ 64
Hiawatha	415	938	48%	\$ 750,300	\$ 136,389	18%	\$ 145
Hodgeman County Schools	227	295	38%	\$ 137,553	\$ -	0%	\$ -
Hoisington	431	723	58%	\$ 532,374	\$ -	0%	\$ -
Holcomb	363	910	53%	\$ 566,054	\$ 24,971	4%	\$ 27
Holton	336	985	37%	\$ 558,548	\$ 146,232	26%	\$ 148
Hoxie Community Schools	412	427	37%	\$ 266,276	\$ 219,061	82%	\$ 514
Hugoton Public Schools	210	997	62%	\$ 717,181	\$ -	0%	\$ -

**ESSER II**

DISTRICT NAME	USD	# OF STUDENTS IN 2020-2021	% OF POVERTY LEVEL	TOTAL ESSER II ALLOCATION	TOTAL ESSER II EXPENDITURE	% OF ALLOCATION SPENT	EXPENDITURE PER STUDENT
Humboldt	258	550	36%	\$ 419,308	\$ 95,525	23%	\$ 174
Hutchinson Public Schools	308	4,071	67%	\$ 3,778,947	\$ 100,000	3%	\$ 25
Independence	446	1,898	65%	\$ 2,749,717	\$ 1,733,751	63%	\$ 913
Ingalls	477	233	36%	\$ 83,381	\$ 3,017	4%	\$ 13
Inman	448	392	24%	\$ 142,524	\$ -	0%	\$ -
Iola	257	1,104	56%	\$ 1,350,095	\$ 1,228,632	91%	\$ 1,113
Jayhawk	346	555	55%	\$ 435,141	\$ 126,649	29%	\$ 228
Jefferson County North	339	433	32%	\$ 138,217	\$ -	0%	\$ -
Jefferson West	340	827	31%	\$ 307,237	\$ -	0%	\$ -
Kansas City	500	21,058	88%	\$ 36,708,777	\$ 3,610,526	10%	\$ 171
Kaw Valley	321	1,039	35%	\$ 580,768	\$ -	0%	\$ -
Kingman - Norwich	331	782	46%	\$ 673,781	\$ -	0%	\$ -
Kinsley-Offerle	347	276	50%	\$ 211,956	\$ -	0%	\$ -
Kiowa County	422	248	30%	\$ 148,024	\$ -	0%	\$ -
Kismet-Plains	483	592	75%	\$ 589,038	\$ -	0%	\$ -
La Crosse	395	272	46%	\$ 223,604	\$ -	0%	\$ -
Labette County	506	1,440	59%	\$ 1,298,287	\$ -	0%	\$ -
Lakin	215	621	52%	\$ 478,839	\$ 250,000	52%	\$ 403
Lansing	469	2,549	29%	\$ 777,812	\$ -	0%	\$ -
Lawrence	497	9,992	31%	\$ 6,039,481	\$ 985,286	16%	\$ 99
Leavenworth	453	3,307	51%	\$ 4,544,307	\$ 1,425,976	31%	\$ 431
Lebo-Waverly	243	454	37%	\$ 196,696	\$ -	0%	\$ -
Leoti	467	395	49%	\$ 260,823	\$ -	0%	\$ -
LeRoy-Gridley	245	170	63%	\$ 119,691	\$ -	0%	\$ -
Lewis	502	106	62%	\$ 74,591	\$ -	0%	\$ -
Liberal	480	4,550	82%	\$ 4,638,494	\$ 759,124	16%	\$ 167
Lincoln	298	318	58%	\$ 246,941	\$ 151,476	61%	\$ 476
Little River	444	271	28%	\$ 118,993	\$ -	0%	\$ -
Logan	326	134	45%	\$ 90,813	\$ -	0%	\$ -
Louisburg	416	1,529	19%	\$ 458,439	\$ -	0%	\$ -
Lyndon	421	389	36%	\$ 200,989	\$ -	0%	\$ -
Lyons	405	738	71%	\$ 757,981	\$ 102,313	13%	\$ 139
Macksville	351	186	62%	\$ 183,706	\$ -	0%	\$ -
Madison-Virgil	386	220	46%	\$ 204,001	\$ 30,000	15%	\$ 137
Maize	266	7,114	22%	\$ 2,134,675	\$ -	0%	\$ -
Manhattan-Ogden	383	6,310	38%	\$ 3,227,828	\$ 1,020,000	32%	\$ 162
Marais Des Cygnes Valley	456	209	57%	\$ 198,957	\$ 186,630	94%	\$ 895
Marion-Florence	408	463	44%	\$ 269,918	\$ 69,918	26%	\$ 151
Marmaton Valley	256	236	45%	\$ 220,083	\$ 2,164	1%	\$ 9
Marysville	364	747	48%	\$ 504,336	\$ 70,000	14%	\$ 94
McLouth	342	450	43%	\$ 226,807	\$ -	0%	\$ -
McPherson	418	2,304	40%	\$ 1,070,195	\$ 290,303	27%	\$ 126
Meade	226	336	46%	\$ 195,073	\$ -	0%	\$ -
Mill Creek Valley	329	415	30%	\$ 187,667	\$ 52,159	28%	\$ 126

**ESSER II**

DISTRICT NAME	USD	# OF STUDENTS IN 2020-2021	% OF POVERTY LEVEL	TOTAL ESSER II ALLOCATION	TOTAL ESSER II EXPENDITURE	% OF ALLOCATION SPENT	EXPENDITURE PER STUDENT
Minneola	219	247	57%	\$ 160,709	\$ -	0%	\$ -
Mission Valley	330	430	29%	\$ 148,561	\$ -	0%	\$ -
Montezuma	371	186	39%	\$ 125,832	\$ -	0%	\$ -
Morris County	417	757	51%	\$ 524,573	\$ -	0%	\$ -
Moscow Public Schools	209	131	62%	\$ 88,010	\$ -	0%	\$ -
Moundridge	423	408	35%	\$ 143,822	\$ -	0%	\$ -
Mulvane	263	1,735	40%	\$ 781,646	\$ 317,186	41%	\$ 183
Nemaha Central	115	609	27%	\$ 209,954	\$ -	0%	\$ -
Neodesha	461	690	60%	\$ 598,392	\$ 69,423	12%	\$ 101
Ness City	303	280	46%	\$ 161,161	\$ 161,161	100%	\$ 577
Newton	373	3,115	52%	\$ 2,288,606	\$ -	0%	\$ -
Nickerson	309	1,031	51%	\$ 723,530	\$ 240,000	33%	\$ 233
North Jackson	335	305	41%	\$ 195,499	\$ -	0%	\$ -
North Lyon County	251	345	43%	\$ 223,319	\$ 39,555	18%	\$ 115
North Ottawa County	239	597	43%	\$ 296,260	\$ 202,885	68%	\$ 340
Northeast	246	433	71%	\$ 582,331	\$ -	0%	\$ -
Northern Valley	212	122	47%	\$ 109,475	\$ -	0%	\$ -
Norton Community Schools	211	620	42%	\$ 439,659	\$ 12,640	3%	\$ 20
Oakley	274	418	42%	\$ 228,873	\$ 32,910	14%	\$ 79
Oberlin	294	355	50%	\$ 286,785	\$ -	0%	\$ -
Olathe	233	28,448	25%	\$ 8,534,451	\$ 546,021	6%	\$ 19
Onaga-Havensville-Wheaton	322	294	51%	\$ 150,992	\$ 150,992	100%	\$ 514
Osage City	420	674	46%	\$ 496,759	\$ 320,514	65%	\$ 476
Osawatomie	367	1,027	61%	\$ 954,345	\$ 497,322	52%	\$ 484
Osborne County	392	289	52%	\$ 211,044	\$ 75,000	36%	\$ 259
Oskaloosa Public Schools	341	568	51%	\$ 362,808	\$ -	0%	\$ -
Oswego	504	433	63%	\$ 373,104	\$ -	0%	\$ -
Otis-Bison	403	214	37%	\$ 226,663	\$ -	0%	\$ -
Ottawa	290	2,184	52%	\$ 1,569,755	\$ 103,712	7%	\$ 47
Oxford	358	324	40%	\$ 176,452	\$ -	0%	\$ -
Palco	269	88	48%	\$ 70,445	\$ -	0%	\$ -
Paola	368	1,682	33%	\$ 1,150,333	\$ 411,250	36%	\$ 245
Paradise	399	100	64%	\$ 144,332	\$ -	0%	\$ -
Parsons	503	1,243	73%	\$ 2,075,087	\$ -	0%	\$ -
Pawnee Heights	496	134	59%	\$ 66,364	\$ -	0%	\$ -
Peabody-Burns	398	202	56%	\$ 159,485	\$ -	0%	\$ -
Perry Public Schools	343	728	35%	\$ 324,882	\$ 241,318	74%	\$ 331
Phillipsburg	325	580	38%	\$ 317,916	\$ 223,275	70%	\$ 385
Pike Valley	426	202	49%	\$ 130,463	\$ 16,350	13%	\$ 81
Piper-Kansas City	203	2,467	17%	\$ 739,779	\$ 1,950	0%	\$ 1
Pittsburg	250	3,138	61%	\$ 3,123,210	\$ 870,000	28%	\$ 277
Plainville	270	339	41%	\$ 187,902	\$ -	0%	\$ -
Pleasanton	344	337	54%	\$ 304,430	\$ 235,392	77%	\$ 699
Prairie Hills	113	1,056	34%	\$ 508,605	\$ 162,686	32%	\$ 154

**ESSER II**

DISTRICT NAME	USD	# OF STUDENTS IN 2020-2021	% OF POVERTY LEVEL	TOTAL ESSER II ALLOCATION	TOTAL ESSER II EXPENDITURE	% OF ALLOCATION SPENT	EXPENDITURE PER STUDENT
Prairie View	362	810	45%	\$ 504,926	\$ 366,630	73%	\$ 452
Pratt	382	1,103	47%	\$ 785,949	\$ 130,000	17%	\$ 118
Pretty Prairie	311	291	40%	\$ 146,619	\$ -	0%	\$ -
Quinter Public Schools	293	305	29%	\$ 153,397	\$ 153,397	100%	\$ 502
Rawlins County	105	341	51%	\$ 245,844	\$ 158,476	64%	\$ 465
Remington-Whitewater	206	456	39%	\$ 236,899	\$ -	0%	\$ -
Renwick	267	1,776	16%	\$ 533,006	\$ -	0%	\$ -
Republic County	109	481	50%	\$ 321,806	\$ 130,092	40%	\$ 271
Riley County	378	646	28%	\$ 259,994	\$ -	0%	\$ -
Riverside	114	581	50%	\$ 497,990	\$ -	0%	\$ -
Riverton	404	659	51%	\$ 481,549	\$ 33,000	7%	\$ 50
Rock Creek	323	1,161	23%	\$ 348,713	\$ -	0%	\$ -
Rock Hills	107	333	51%	\$ 295,743	\$ 55,050	19%	\$ 166
Rolla	217	110	55%	\$ 119,342	\$ -	0%	\$ -
Rose Hill Public Schools	394	1,493	28%	\$ 518,328	\$ 63,793	12%	\$ 43
Royal Valley	337	812	46%	\$ 446,632	\$ 86,726	19%	\$ 107
Rural Vista	481	259	51%	\$ 241,102	\$ 241,102	100%	\$ 933
Russell County	407	807	55%	\$ 622,856	\$ -	0%	\$ -
Salina	305	6,740	58%	\$ 6,079,698	\$ 440,884	7%	\$ 65
Santa Fe Trail	434	968	45%	\$ 608,679	\$ -	0%	\$ -
Satanta	507	247	68%	\$ 247,910	\$ -	0%	\$ -
Scott County	466	945	47%	\$ 513,207	\$ -	0%	\$ -
Seaman	345	3,736	35%	\$ 1,214,581	\$ 766,828	63%	\$ 205
Sedgwick Public Schools	439	464	38%	\$ 171,220	\$ -	0%	\$ -
Shawnee Heights	450	3,512	36%	\$ 1,244,108	\$ 290,922	23%	\$ 83
Shawnee Mission Public Schools	512	25,701	33%	\$ 10,564,463	\$ 1,808,000	17%	\$ 70
Silver Lake	372	675	16%	\$ 202,623	\$ 202,623	100%	\$ 300
Skyline Schools	438	338	31%	\$ 129,990	\$ -	0%	\$ -
Smith Center	237	398	45%	\$ 292,151	\$ -	0%	\$ -
Smoky Valley	400	715	19%	\$ 282,861	\$ -	0%	\$ -
Solomon	393	358	55%	\$ 183,009	\$ 102,970	56%	\$ 288
South Barber	255	205	49%	\$ 153,565	\$ 153,565	100%	\$ 751
South Brown County	430	465	59%	\$ 593,626	\$ 142,459	24%	\$ 307
South Haven	509	198	40%	\$ 100,040	\$ 100,040	100%	\$ 505
Southeast of Saline	306	646	21%	\$ 193,760	\$ 77,884	40%	\$ 121
Southern Cloud	334	156	68%	\$ 169,647	\$ -	0%	\$ -
Southern Lyon County	252	475	43%	\$ 234,427	\$ -	0%	\$ -
Spearville	381	315	24%	\$ 94,388	\$ -	0%	\$ -
Spring Hill	230	3,316	30%	\$ 994,946	\$ -	0%	\$ -
St. Francis Community Schools	297	269	51%	\$ 195,888	\$ -	0%	\$ -
St. John-Hudson	350	310	52%	\$ 200,781	\$ -	0%	\$ -
Stafford	349	261	50%	\$ 227,394	\$ -	0%	\$ -

**ESSER II**

DISTRICT NAME	USD	# OF STUDENTS IN 2020-2021	% OF POVERTY LEVEL	TOTAL ESSER II ALLOCATION	TOTAL ESSER II EXPENDITURE	% OF ALLOCATION SPENT	EXPENDITURE PER STUDENT
Stanton County	452	429	60%	\$ 358,777	\$ -	0%	\$ -
Sterling	376	482	40%	\$ 240,669	\$ -	0%	\$ -
Stockton	271	332	49%	\$ 243,127	\$ -	0%	\$ -
Sublette	374	377	70%	\$ 295,197	\$ -	0%	\$ -
Sylvan Grove	299	232	48%	\$ 182,405	\$ 32,471	18%	\$ 140
Syracuse	494	534	68%	\$ 569,287	\$ -	0%	\$ -
Thunder Ridge Schools	110	179	57%	\$ 190,163	\$ -	0%	\$ -
Tonganoxie	464	1,848	25%	\$ 627,330	\$ 7,403	1%	\$ 4
Topeka Public Schools	501	12,039	77%	\$ 18,755,972	\$ -	0%	\$ -
Triplains	275	66	40%	\$ 51,925	\$ -	0%	\$ -
Troy Public Schools	429	310	26%	\$ 123,350	\$ -	0%	\$ -
Turner-Kansas City	202	3,767	71%	\$ 4,211,442	\$ -	0%	\$ -
Twin Valley	240	549	52%	\$ 312,473	\$ 90,000	29%	\$ 164
Udall	463	334	46%	\$ 195,640	\$ 95,645	49%	\$ 287
Ulysses	214	1,522	64%	\$ 1,091,201	\$ 40,000	4%	\$ 26
Uniontown	235	450	61%	\$ 418,063	\$ -	0%	\$ -
Valley Center Public Schools	262	2,955	38%	\$ 1,144,638	\$ 117,360	10%	\$ 40
Valley Falls	338	380	36%	\$ 134,927	\$ 43,259	32%	\$ 114
Valley Heights	498	389	52%	\$ 285,058	\$ 103,283	36%	\$ 266
Vermillion	380	554	28%	\$ 213,147	\$ 33,147	16%	\$ 60
Victoria	432	273	30%	\$ 81,744	\$ -	0%	\$ -
Waconda	272	293	42%	\$ 238,868	\$ 34,847	15%	\$ 119
Wakeeney	208	357	37%	\$ 216,571	\$ 77,036	36%	\$ 216
Wallace County Schools	241	209	37%	\$ 119,187	\$ -	0%	\$ -
Wamego	320	1,526	26%	\$ 573,379	\$ 360,583	63%	\$ 236
Washington County Schools	108	365	53%	\$ 259,823	\$ 26,121	10%	\$ 72
Wellington	353	1,435	53%	\$ 1,180,206	\$ -	0%	\$ -
Wellsville	289	724	29%	\$ 222,243	\$ -	0%	\$ -
Weskan	242	100	32%	\$ 36,765	\$ 33,074	90%	\$ 330
West Elk	282	366	58%	\$ 353,192	\$ -	0%	\$ -
West Franklin	287	591	48%	\$ 357,046	\$ 317,043	89%	\$ 537
Western Plains	106	106	63%	\$ 106,989	\$ -	0%	\$ -
Wheatland	292	103	57%	\$ 100,255	\$ -	0%	\$ -
Wichita	259	45,158	77%	\$ 75,503,105	\$ 8,494,549	11%	\$ 188
Winfield	465	2,091	51%	\$ 1,767,075	\$ 154,466	9%	\$ 74
Woodson	366	401	59%	\$ 440,172	\$ 300,000	68%	\$ 749
<b>STATE TOTAL</b>		<b>451,579</b>	<b>46%</b>	<b>\$ 343,508,505</b>	<b>\$ 47,921,199</b>	<b>18%</b>	<b>\$ 106</b>

This page blank for printing purposes.

# ESSER II SPED

**Note: Lag time** - The period of time between the initial district expenditure and the draw down of federal funds needed to implement federal accounting processes (see Glossary for more details).

## State Total

KANSAS	# OF STUDENTS IN 2020-2021	% OF POVERTY LEVEL	TOTAL ESSER II SPED ALLOCATION	TOTAL ESSER II SPED EXPENDITURE	% OF ALLOCATION SPENT	EXPENDITURE PER STUDENT
STATE TOTAL	451,579	46%	\$ 11,755,750	\$ 954,885	13%	\$ 2

## District Total

DISTRICT NAME	USD	# OF STUDENTS IN 2020-2021	% OF POVERTY LEVEL	TOTAL ESSER II SPED ALLOCATION	TOTAL ESSER II SPED EXPENDITURE	% OF ALLOCATION SPENT	EXPENDITURE PER STUDENT
Abilene	435	1,386	47%	\$ 37,063	\$ -	0%	\$ -
Altoona-Midway	387	163	68%	\$ 5,444	\$ 5,444	100%	\$ 34
Andover	385	4,916	8%	\$ 126,695	\$ -	0%	\$ -
Argonia Public Schools	359	162	38%	\$ 6,884	\$ -	0%	\$ -
Arkansas City	470	2,674	68%	\$ 80,035	\$ 80,035	100%	\$ 30
Ashland	220	187	52%	\$ 4,897	\$ -	0%	\$ -
Atchison County Community Schools	377	449	38%	\$ 18,819	\$ -	0%	\$ -
Atchison Public Schools	409	1,587	58%	\$ 53,121	\$ -	0%	\$ -
Attica	511	163	54%	\$ 5,122	\$ -	0%	\$ -
Auburn-Washburn	437	5,920	30%	\$ 170,999	\$ -	0%	\$ -
Augusta	402	1,984	37%	\$ 45,213	\$ -	0%	\$ -
Baldwin City	348	1,267	27%	\$ 36,875	\$ 36,875	100%	\$ 29
Barber County North	254	430	47%	\$ 15,749	\$ -	0%	\$ -
Barnes	223	362	32%	\$ 10,493	\$ -	0%	\$ -
Basehor-Linwood	458	2,432	12%	\$ 66,521	\$ -	0%	\$ -
Baxter Springs	508	799	53%	\$ 22,520	\$ -	0%	\$ -
Belle Plaine	357	563	42%	\$ 19,942	\$ 19,942	100%	\$ 35
Beloit	273	753	43%	\$ 27,201	\$ -	0%	\$ -
Blue Valley	229	21,779	8%	\$ 537,000	\$ 30,940	6%	\$ 1
Blue Valley	384	208	26%	\$ 7,457	\$ -	0%	\$ -
Bluestem	205	478	43%	\$ 13,959	\$ -	0%	\$ -
Bonner Springs	204	2,528	45%	\$ 89,832	\$ -	0%	\$ -
Brewster	314	121	35%	\$ 5,503	\$ -	0%	\$ -
Bucklin	459	235	52%	\$ 5,477	\$ -	0%	\$ -
Buhler	313	2,216	35%	\$ 61,212	\$ -	0%	\$ -
Burlingame Public School	454	268	48%	\$ 9,927	\$ -	0%	\$ -
Burlington	244	781	41%	\$ 36,300	\$ -	0%	\$ -
Burrton	369	195	55%	\$ 5,474	\$ 5,474	100%	\$ 28
Caldwell	360	228	60%	\$ 9,207	\$ -	0%	\$ -
Caney Valley	436	725	43%	\$ 13,504	\$ -	0%	\$ -

ESSER II SPED

**ESSER II SPED**

DISTRICT NAME	USD	# OF STUDENTS IN 2020-2021	% OF POVERTY LEVEL	TOTAL ESSER II SPED ALLOCATION	TOTAL ESSER II SPED EXPENDITURE	% OF ALLOCATION SPENT	EXPENDITURE PER STUDENT
Canton-Galva	419	295	39%	\$ 10,984	\$ -	0%	\$ -
Cedar Vale	285	136	56%	\$ 3,695	\$ -	0%	\$ -
Central	462	281	62%	\$ 8,734	\$ 8,734	100%	\$ 31
Central Heights	288	482	49%	\$ 10,395	\$ -	0%	\$ -
Central Plains	112	441	31%	\$ 10,974	\$ 10,974	100%	\$ 25
Centre	397	152	13%	\$ 11,439	\$ -	0%	\$ -
Chanute Public Schools	413	1,685	60%	\$ 57,893	\$ 57,893	100%	\$ 34
Chaparral	361	736	63%	\$ 26,070	\$ 26,070	100%	\$ 35
Chapman	473	1,065	42%	\$ 26,410	\$ -	0%	\$ -
Chase County	284	344	38%	\$ 9,950	\$ -	0%	\$ -
Chase-Raymond	401	149	78%	\$ 4,639	\$ -	0%	\$ -
Chautauqua County Community	286	353	64%	\$ 14,961	\$ -	0%	\$ -
Cheney	268	765	26%	\$ 19,697	\$ -	0%	\$ -
Cherokee	247	448	65%	\$ 12,330	\$ -	0%	\$ -
Cherryvale	447	737	67%	\$ 15,947	\$ -	0%	\$ -
Chetopa-St. Paul	505	362	60%	\$ 10,128	\$ -	0%	\$ -
Cheylin	103	144	58%	\$ 3,060	\$ -	0%	\$ -
Cimmaron-Ensign	102	640	47%	\$ 15,472	\$ -	0%	\$ -
Circle	375	1,894	28%	\$ 40,412	\$ 40,412	100%	\$ 21
Clay Center	379	1,301	41%	\$ 30,323	\$ -	0%	\$ -
Clearwater	264	1,090	29%	\$ 29,580	\$ -	0%	\$ -
Clifton-Clyde	224	292	38%	\$ 7,704	\$ -	0%	\$ -
Coffeyville	445	1,659	77%	\$ 33,462	\$ -	0%	\$ -
Colby Public Schools	315	894	38%	\$ 18,303	\$ 18,303	100%	\$ 20
Columbus	493	874	57%	\$ 23,873	\$ -	0%	\$ -
Comanche County	300	287	48%	\$ 10,684	\$ -	0%	\$ -
Concordia	333	1,070	52%	\$ 26,395	\$ -	0%	\$ -
Conway Springs	356	398	27%	\$ 10,520	\$ -	0%	\$ -
Copeland	476	97	60%	\$ 1,994	\$ 1,994	100%	\$ 21
Crest	479	232	51%	\$ 7,353	\$ -	0%	\$ -
Cunningham	332	181	37%	\$ 5,868	\$ -	0%	\$ -
De Soto	232	7,016	11%	\$ 137,027	\$ 137,027	100%	\$ 20
Deerfield	216	185	73%	\$ 3,361	\$ -	0%	\$ -
Derby	260	6,931	44%	\$ 157,343	\$ -	0%	\$ -
Dexter	471	238	51%	\$ 5,534	\$ -	0%	\$ -
Dighton	482	224	45%	\$ 5,452	\$ -	0%	\$ -
Dodge City	443	6,772	80%	\$ 162,074	\$ -	0%	\$ -
Doniphan West Schools	111	293	30%	\$ 9,366	\$ -	0%	\$ -
Douglass Public Schools	396	616	36%	\$ 17,872	\$ -	0%	\$ -
Durham-Hillsboro-Lehigh	410	551	39%	\$ 22,603	\$ -	0%	\$ -



**ESSER II SPED**

DISTRICT NAME	USD	# OF STUDENTS IN 2020-2021	% OF POVERTY LEVEL	TOTAL ESSER II SPED ALLOCATION	TOTAL ESSER II SPED EXPENDITURE	% OF ALLOCATION SPENT	EXPENDITURE PER STUDENT
Easton	449	625	26%	\$ 20,626	\$ -	0%	\$ -
El Dorado	490	1,823	58%	\$ 38,811	\$ -	0%	\$ -
Elk Valley	283	112	78%	\$ 7,634	\$ -	0%	\$ -
Elkhart	218	398	42%	\$ 6,894	\$ 6,894	100%	\$ 17
Ellinwood Public Schools	355	414	46%	\$ 13,935	\$ -	0%	\$ -
Ellis	388	376	33%	\$ 10,027	\$ -	0%	\$ -
Ell-Saline	307	463	30%	\$ 11,852	\$ -	0%	\$ -
Ellsworth	327	574	30%	\$ 15,729	\$ -	0%	\$ -
Emporia	253	4,187	58%	\$ 111,532	\$ -	0%	\$ -
Erie-Galesburg	101	427	54%	\$ 15,934	\$ 15,934	100%	\$ 37
Eudora	491	1,642	28%	\$ 49,210	\$ -	0%	\$ -
Eureka	389	587	61%	\$ 16,804	\$ -	0%	\$ -
Fairfield	310	265	58%	\$ 7,955	\$ -	0%	\$ -
Flinthills	492	269	51%	\$ 8,536	\$ 8,536	100%	\$ 32
Fort Larned	495	820	50%	\$ 25,332	\$ -	0%	\$ -
Fort Leavenworth	207	1,424	8%	\$ 29,754	\$ -	0%	\$ -
Fort Scott	234	1,737	58%	\$ 46,767	\$ -	0%	\$ -
Fowler	225	124	42%	\$ 2,953	\$ 2,953	100%	\$ 24
Fredonia	484	618	51%	\$ 14,119	\$ -	0%	\$ -
Frontenac Public Schools	249	932	38%	\$ 24,911	\$ -	0%	\$ -
Galena	499	769	60%	\$ 21,451	\$ -	0%	\$ -
Garden City	457	6,921	67%	\$ 149,042	\$ -	0%	\$ -
Gardner Edgerton	231	5,687	31%	\$ 149,881	\$ -	0%	\$ -
Garnett	365	923	50%	\$ 22,320	\$ -	0%	\$ -
Geary County Schools	475	7,206	50%	\$ 211,390	\$ -	0%	\$ -
Girard	248	976	42%	\$ 26,169	\$ -	0%	\$ -
Goddard	265	5,856	22%	\$ 147,059	\$ -	0%	\$ -
Goessel	411	284	27%	\$ 11,283	\$ -	0%	\$ -
Golden Plains	316	168	76%	\$ 7,172	\$ -	0%	\$ -
Goodland	352	882	46%	\$ 25,914	\$ -	0%	\$ -
Graham County	281	388	57%	\$ 7,630	\$ -	0%	\$ -
Great Bend	428	2,827	65%	\$ 64,081	\$ -	0%	\$ -
Greeley County Schools	200	239	53%	\$ 4,401	\$ -	0%	\$ -
Grinnell Public Schools	291	69	48%	\$ 2,905	\$ -	0%	\$ -
Halstead	440	778	41%	\$ 15,885	\$ -	0%	\$ -
Hamilton	390	56	77%	\$ 2,892	\$ -	0%	\$ -
Haven Public Schools	312	690	40%	\$ 21,452	\$ -	0%	\$ -
Haviland	474	100	43%	\$ 3,842	\$ 3,842	100%	\$ 38
Hays	489	3,081	38%	\$ 82,228	\$ -	0%	\$ -
Haysville	261	5,573	53%	\$ 144,690	\$ -	0%	\$ -

**ESSER II SPED**

DISTRICT NAME	USD	# OF STUDENTS IN 2020-2021	% OF POVERTY LEVEL	TOTAL ESSER II SPED ALLOCATION	TOTAL ESSER II SPED EXPENDITURE	% OF ALLOCATION SPENT	EXPENDITURE PER STUDENT
Healy Public Schools	468	42	74%	\$ 2,329	\$ -	0%	\$ -
Herington	487	419	62%	\$ 9,803	\$ -	0%	\$ -
Hesston	460	814	26%	\$ 16,549	\$ 16,549	100%	\$ 20
Hiawatha	415	938	48%	\$ 27,903	\$ -	0%	\$ -
Hodgeman County Schools	227	295	38%	\$ 6,815	\$ -	0%	\$ -
Hoisington	431	723	58%	\$ 20,891	\$ -	0%	\$ -
Holcomb	363	910	53%	\$ 15,098	\$ -	0%	\$ -
Holton	336	985	37%	\$ 21,345	\$ -	0%	\$ -
Hoxie Community Schools	412	427	37%	\$ 8,917	\$ -	0%	\$ -
Hugoton Public Schools	210	997	62%	\$ 16,323	\$ -	0%	\$ -
Humboldt	258	550	36%	\$ 18,706	\$ 18,706	100%	\$ 34
Hutchinson Public Schools	308	4,071	67%	\$ 123,124	\$ -	0%	\$ -
Independence	446	1,898	65%	\$ 40,222	\$ -	0%	\$ -
Ingalls	477	233	36%	\$ 5,149	\$ -	0%	\$ -
Inman	448	392	24%	\$ 13,686	\$ -	0%	\$ -
Iola	257	1,104	56%	\$ 38,142	\$ 38,142	100%	\$ 35
Jayhawk	346	555	55%	\$ 20,559	\$ -	0%	\$ -
Jefferson County North	339	433	32%	\$ 16,944	\$ -	0%	\$ -
Jefferson West	340	827	31%	\$ 31,928	\$ -	0%	\$ -
Kansas City	500	21,058	88%	\$ 320,335	\$ -	0%	\$ -
Kaw Valley	321	1,039	35%	\$ 47,388	\$ -	0%	\$ -
Kingman - Norwich	331	782	46%	\$ 27,407	\$ -	0%	\$ -
Kinsley-Offerle	347	276	50%	\$ 8,509	\$ -	0%	\$ -
Kiowa County	422	248	30%	\$ 7,626	\$ -	0%	\$ -
Kismet-Plains	483	592	75%	\$ 15,466	\$ -	0%	\$ -
La Crosse	395	272	46%	\$ 6,801	\$ -	0%	\$ -
Labette County	506	1,440	59%	\$ 39,379	\$ -	0%	\$ -
Lakin	215	621	52%	\$ 10,611	\$ -	0%	\$ -
Lansing	469	2,549	29%	\$ 85,374	\$ -	0%	\$ -
Lawrence	497	9,992	31%	\$ 302,942	\$ -	0%	\$ -
Leavenworth	453	3,307	51%	\$ 79,851	\$ -	0%	\$ -
Lebo-Waverly	243	454	37%	\$ 17,111	\$ -	0%	\$ -
Leoti	467	395	49%	\$ 6,581	\$ -	0%	\$ -
LeRoy-Gridley	245	170	63%	\$ 6,333	\$ -	0%	\$ -
Lewis	502	106	62%	\$ 3,765	\$ -	0%	\$ -
Liberal	480	4,550	82%	\$ 69,435	\$ -	0%	\$ -
Lincoln	298	318	58%	\$ 10,457	\$ 10,457	100%	\$ 33
Little River	444	271	28%	\$ 8,730	\$ -	0%	\$ -
Logan	326	134	45%	\$ 4,354	\$ -	0%	\$ -
Louisburg	416	1,529	19%	\$ 33,951	\$ -	0%	\$ -
Lyndon	421	389	36%	\$ 14,618	\$ 14,618	100%	\$ 38
Lyons	405	738	71%	\$ 22,808	\$ -	0%	\$ -

**ESSER II SPED**

DISTRICT NAME	USD	# OF STUDENTS IN 2020-2021	% OF POVERTY LEVEL	TOTAL ESSER II SPED ALLOCATION	TOTAL ESSER II SPED EXPENDITURE	% OF ALLOCATION SPENT	EXPENDITURE PER STUDENT
Macksville	351	186	62%	\$ 6,403	\$ -	0%	\$ -
Madison-Virgil	386	220	46%	\$ 8,657	\$ -	0%	\$ -
Maize	266	7,114	22%	\$ 192,485	\$ -	0%	\$ -
Manhattan-Ogden	383	6,310	38%	\$ 215,567	\$ 4,500	2%	\$ 1
Marais Des Cygnes Valley	456	209	57%	\$ 7,091	\$ -	0%	\$ -
Marion-Florence	408	463	44%	\$ 19,355	\$ -	0%	\$ -
Marmaton Valley	256	236	45%	\$ 8,564	\$ 8,564	100%	\$ 36
Marysville	364	747	48%	\$ 19,771	\$ -	0%	\$ -
McLouth	342	450	43%	\$ 18,630	\$ -	0%	\$ -
McPherson	418	2,304	40%	\$ 80,870	\$ -	0%	\$ -
Meade	226	336	46%	\$ 8,935	\$ -	0%	\$ -
Mill Creek Valley	329	415	30%	\$ 11,822	\$ -	0%	\$ -
Minneola	219	247	57%	\$ 6,108	\$ -	0%	\$ -
Mission Valley	330	430	29%	\$ 18,569	\$ -	0%	\$ -
Montezuma	371	186	39%	\$ 3,361	\$ -	0%	\$ -
Morris County	417	757	51%	\$ 21,444	\$ -	0%	\$ -
Moscow Public Schools	209	131	62%	\$ 2,991	\$ -	0%	\$ -
Moundridge	423	408	35%	\$ 13,114	\$ -	0%	\$ -
Mulvane	263	1,735	40%	\$ 47,476	\$ -	0%	\$ -
Nemaha Central	115	609	27%	\$ 15,049	\$ -	0%	\$ -
Neodesha	461	690	60%	\$ 14,329	\$ -	0%	\$ -
Ness City	303	280	46%	\$ 6,588	\$ 560	9%	\$ 2
Newton	373	3,115	52%	\$ 86,198	\$ -	0%	\$ -
Nickerson	309	1,031	51%	\$ 31,278	\$ -	0%	\$ -
North Jackson	335	305	41%	\$ 6,865	\$ -	0%	\$ -
North Lyon County	251	345	43%	\$ 11,800	\$ -	0%	\$ -
North Ottawa County	239	597	43%	\$ 16,077	\$ -	0%	\$ -
Northeast	246	433	71%	\$ 11,858	\$ -	0%	\$ -
Northern Valley	212	122	47%	\$ 4,778	\$ -	0%	\$ -
Norton Community Schools	211	620	42%	\$ 23,080	\$ -	0%	\$ -
Oakley	274	418	42%	\$ 10,731	\$ -	0%	\$ -
Oberlin	294	355	50%	\$ 8,941	\$ -	0%	\$ -
Olathe	233	28,448	25%	\$ 713,716	\$ 8,248	1%	\$ 0
Onaga-Havensville-Wheaton	322	294	51%	\$ 5,736	\$ -	0%	\$ -
Osage City	420	674	46%	\$ 23,018	\$ 23,018	100%	\$ 34
Osawatomie	367	1,027	61%	\$ 40,070	\$ -	0%	\$ -
Osborne County	392	289	52%	\$ 10,224	\$ -	0%	\$ -
Oskaloosa Public Schools	341	568	51%	\$ 25,184	\$ -	0%	\$ -
Oswego	504	433	63%	\$ 11,763	\$ -	0%	\$ -
Otis-Bison	403	214	37%	\$ 6,819	\$ -	0%	\$ -
Ottawa	290	2,184	52%	\$ 70,195	\$ -	0%	\$ -
Oxford	358	324	40%	\$ 12,549	\$ -	0%	\$ -

**ESSER II SPED**

DISTRICT NAME	USD	# OF STUDENTS IN 2020-2021	% OF POVERTY LEVEL	TOTAL ESSER II SPED ALLOCATION	TOTAL ESSER II SPED EXPENDITURE	% OF ALLOCATION SPENT	EXPENDITURE PER STUDENT
Palco	269	88	48%	\$ 2,983	\$ -	0%	\$ -
Paola	368	1,682	33%	\$ 57,317	\$ -	0%	\$ -
Paradise	399	100	64%	\$ 3,638	\$ -	0%	\$ -
Parsons	503	1,243	73%	\$ 30,146	\$ -	0%	\$ -
Pawnee Heights	496	134	59%	\$ 3,743	\$ 3,743	100%	\$ 28
Peabody-Burns	398	202	56%	\$ 9,648	\$ -	0%	\$ -
Perry Public Schools	343	728	35%	\$ 26,836	\$ -	0%	\$ -
Phillipsburg	325	580	38%	\$ 20,848	\$ -	0%	\$ -
Pike Valley	426	202	49%	\$ 4,909	\$ -	0%	\$ -
Piper-Kansas City	203	2,467	17%	\$ 61,775	\$ -	0%	\$ -
Pittsburg	250	3,138	61%	\$ 80,331	\$ -	0%	\$ -
Plainville	270	339	41%	\$ 12,455	\$ -	0%	\$ -
Pleasanton	344	337	54%	\$ 7,125	\$ -	0%	\$ -
Prairie Hills	113	1,056	34%	\$ 19,814	\$ -	0%	\$ -
Prairie View	362	810	45%	\$ 28,250	\$ -	0%	\$ -
Pratt	382	1,103	47%	\$ 38,680	\$ -	0%	\$ -
Pretty Prairie	311	291	40%	\$ 8,564	\$ -	0%	\$ -
Quinter Public Schools	293	305	29%	\$ 9,655	\$ -	0%	\$ -
Rawlins County	105	341	51%	\$ 8,413	\$ -	0%	\$ -
Remington-Whitewater	206	456	39%	\$ 14,171	\$ -	0%	\$ -
Renwick	267	1,776	16%	\$ 45,245	\$ -	0%	\$ -
Republic County	109	481	50%	\$ 12,625	\$ -	0%	\$ -
Riley County	378	646	28%	\$ 16,743	\$ -	0%	\$ -
Riverside	114	581	50%	\$ 17,100	\$ -	0%	\$ -
Riverton	404	659	51%	\$ 18,463	\$ -	0%	\$ -
Rock Creek	323	1,161	23%	\$ 29,952	\$ -	0%	\$ -
Rock Hills	107	333	51%	\$ 8,713	\$ -	0%	\$ -
Rolla	217	110	55%	\$ 2,194	\$ 2,194	100%	\$ 20
Rose Hill Public Schools	394	1,493	28%	\$ 33,598	\$ -	0%	\$ -
Royal Valley	337	812	46%	\$ 18,839	\$ -	0%	\$ -
Rural Vista	481	259	51%	\$ 6,401	\$ 6,401	100%	\$ 25
Russell County	407	807	55%	\$ 22,711	\$ -	0%	\$ -
Salina	305	6,740	58%	\$ 196,356	\$ -	0%	\$ -
Santa Fe Trail	434	968	45%	\$ 33,709	\$ 33,709	100%	\$ 35
Satanta	507	247	68%	\$ 4,843	\$ -	0%	\$ -
Scott County	466	945	47%	\$ 15,825	\$ -	0%	\$ -
Seaman	345	3,736	35%	\$ 108,418	\$ -	0%	\$ -
Sedgwick Public Schools	439	464	38%	\$ 11,271	\$ -	0%	\$ -
Shawnee Heights	450	3,512	36%	\$ 91,424	\$ -	0%	\$ -
Shawnee Mission Public Schools	512	25,701	33%	\$ 440,231	\$ 28,000	6%	\$ 1

**ESSER II SPED**

DISTRICT NAME	USD	# OF STUDENTS IN 2020-2021	% OF POVERTY LEVEL	TOTAL ESSER II SPED ALLOCATION	TOTAL ESSER II SPED EXPENDITURE	% OF ALLOCATION SPENT	EXPENDITURE PER STUDENT
Silver Lake	372	675	16%	\$ 17,246	\$ -	0%	\$ -
Skyline Schools	438	338	31%	\$ 11,978	\$ -	0%	\$ -
Smith Center	237	398	45%	\$ 14,081	\$ -	0%	\$ -
Smoky Valley	400	715	19%	\$ 28,195	\$ -	0%	\$ -
Solomon	393	358	55%	\$ 9,149	\$ 9,149	100%	\$ 26
South Barber	255	205	49%	\$ 7,205	\$ -	0%	\$ -
South Brown County	430	465	59%	\$ 17,030	\$ 8,610	51%	\$ 19
South Haven	509	198	40%	\$ 7,352	\$ -	0%	\$ -
Southeast of Saline	306	646	21%	\$ 16,936	\$ -	0%	\$ -
Southern Cloud	334	156	68%	\$ 5,931	\$ -	0%	\$ -
Southern Lyon County	252	475	43%	\$ 13,763	\$ -	0%	\$ -
Spearville	381	315	24%	\$ 7,749	\$ -	0%	\$ -
Spring Hill	230	3,316	30%	\$ 97,066	\$ -	0%	\$ -
St. Francis Community Schools	297	269	51%	\$ 6,349	\$ 6,349	100%	\$ 24
St. John-Hudson	350	310	52%	\$ 10,435	\$ 10,435	100%	\$ 34
Stafford	349	261	50%	\$ 7,391	\$ -	0%	\$ -
Stanton County	452	429	60%	\$ 7,236	\$ -	0%	\$ -
Sterling	376	482	40%	\$ 14,139	\$ -	0%	\$ -
Stockton	271	332	49%	\$ 11,946	\$ -	0%	\$ -
Sublette	374	377	70%	\$ 6,723	\$ -	0%	\$ -
Sylvan Grove	299	232	48%	\$ 6,976	\$ -	0%	\$ -
Syracuse	494	534	68%	\$ 9,073	\$ -	0%	\$ -
Thunder Ridge Schools	110	179	57%	\$ 6,707	\$ -	0%	\$ -
Tonganoxie	464	1,848	25%	\$ 38,418	\$ 1,556	4%	\$ 1
Topeka Public Schools	501	12,039	77%	\$ 416,751	\$ -	0%	\$ -
Triplains	275	66	40%	\$ 3,253	\$ -	0%	\$ -
Troy Public Schools	429	310	26%	\$ 9,894	\$ -	0%	\$ -
Turner-Kansas City	202	3,767	71%	\$ 74,591	\$ -	0%	\$ -
Twin Valley	240	549	52%	\$ 13,095	\$ -	0%	\$ -
Udall	463	334	46%	\$ 9,582	\$ -	0%	\$ -
Ulysses	214	1,522	64%	\$ 24,926	\$ -	0%	\$ -
Uniontown	235	450	61%	\$ 11,354	\$ -	0%	\$ -
Valley Center Public Schools	262	2,955	38%	\$ 79,260	\$ -	0%	\$ -
Valley Falls	338	380	36%	\$ 13,057	\$ -	0%	\$ -
Valley Heights	498	389	52%	\$ 9,826	\$ -	0%	\$ -
Vermillion	380	554	28%	\$ 10,467	\$ -	0%	\$ -
Victoria	432	273	30%	\$ 7,045	\$ -	0%	\$ -
Waconda	272	293	42%	\$ 8,713	\$ -	0%	\$ -
Wakeeney	208	357	37%	\$ 12,767	\$ -	0%	\$ -
Wallace County Schools	241	209	37%	\$ 3,651	\$ -	0%	\$ -

**ESSER II SPED**

DISTRICT NAME	USD	# OF STUDENTS IN 2020-2021	% OF POVERTY LEVEL	TOTAL ESSER II SPED ALLOCATION	TOTAL ESSER II SPED EXPENDITURE	% OF ALLOCATION SPENT	EXPENDITURE PER STUDENT
Wamego	320	1,526	26%	\$ 43,705	\$ -	0%	\$ -
Washington County Schools	108	365	53%	\$ 8,601	\$ -	0%	\$ -
Wellington	353	1,435	53%	\$ 55,008	\$ -	0%	\$ -
Wellsville	289	724	29%	\$ 21,660	\$ 21,660	100%	\$ 30
Weskan	242	100	32%	\$ 2,747	\$ -	0%	\$ -
West Elk	282	366	58%	\$ 18,825	\$ -	0%	\$ -
West Franklin	287	591	48%	\$ 20,727	\$ -	0%	\$ -
Western Plains	106	106	63%	\$ 2,499	\$ -	0%	\$ -
Wheatland	292	103	57%	\$ 3,154	\$ 3,154	100%	\$ 31
Wichita	259	45,158	77%	\$ 1,152,567	\$ 144,345	13%	\$ 3
Winfield	465	2,091	51%	\$ 69,215	\$ -	0%	\$ -
Woodson	366	401	59%	\$ 13,942	\$ 13,942	100%	\$ 35
<b>STATE TOTAL</b>		<b>451,579</b>	<b>46%</b>	<b>\$ 11,755,570</b>	<b>\$ 954,885</b>	<b>13%</b>	<b>\$ 2</b>

# Total District Allocations

**Note: Lag time** - The period of time between the initial district expenditure and the draw down of federal funds needed to implement federal accounting processes (see Glossary for more details).

## State Total

KANSAS	CRF	ESSER I	ESSER II	ESSER II TRUE UP	ESSER III	ESSER III TRUE UP	ESSER I SPED	ESSER II SPED	TOTAL
STATE TOTAL	\$ 77,227,643	\$ 76,076,155	\$ 332,846,815	\$ 10,661,690	\$ 748,053,499	\$ 20,039,341	\$ 7,829,953	\$ 11,755,570	\$ 812,486,933

## District Total

DISTRICT NAME	USD	CRF	ESSER I	ESSER II	ESSER II TRUE UP	ESSER III	ESSER III TRUE UP	ESSER I SPED	ESSER II SPED	TOTAL
Abilene	435	\$ 110,178	\$ 195,257	\$ 845,913	\$ -	\$ 1,901,139	\$ -	\$ 24,266	\$ 37,063	\$ 1,212,677
Altoona-Midway	387	\$ 84,388	\$ 46,522	\$ 172,964	\$ -	\$ 388,726	\$ -	\$ 3,595	\$ 5,444	\$ 692,600
Andover	385	\$ 1,967,572	\$ 266,044	\$ 1,111,066	\$ 363,777	\$ 2,497,055	\$ 575,160	\$ 83,371	\$ 126,695	\$ 6,780,674
Argonia	359	\$ 77,599	\$ 21,772	\$ 87,101	\$ -	\$ 195,754	\$ -	\$ 4,966	\$ 6,884	\$ 198,322
Arkansas City	470	\$ 658,086	\$ 603,371	\$ 2,531,321	\$ -	\$ 5,688,994	\$ -	\$ 54,972	\$ 80,035	\$ 9,481,772
Ashland	220	\$ 100,000	\$ 31,966	\$ 142,682	\$ -	\$ 320,669	\$ -	\$ 2,893	\$ 4,897	\$ 282,438
Atchison	409	\$ 519,457	\$ 395,779	\$ 1,612,474	\$ -	\$ 3,623,940	\$ -	\$ 37,168	\$ 53,121	\$ 6,151,650
Atchison County Community	377	\$ 492,204	\$ 71,542	\$ 278,199	\$ -	\$ 625,236	\$ -	\$ 13,842	\$ 18,819	\$ 1,467,181
Attica	511	\$ 153,883	\$ 20,641	\$ 109,475	\$ -	\$ 246,039	\$ -	\$ 3,411	\$ 5,122	\$ 292,532
Auburn-Washburn	437	\$ 1,391,604	\$ 406,461	\$ 1,946,086	\$ -	\$ 4,373,713	\$ -	\$ 114,063	\$ 170,999	\$ 4,029,213
Augusta	402	\$ 255,857	\$ 232,225	\$ 975,501	\$ -	\$ 2,192,381	\$ -	\$ 30,393	\$ 45,213	\$ 3,655,964
Baldwin City	348	\$ 142,649	\$ 94,324	\$ 438,341	\$ -	\$ 985,145	\$ -	\$ 27,044	\$ 36,875	\$ 739,233
Barber County North	254	\$ 150,073	\$ 75,056	\$ 346,676	\$ -	\$ 779,134	\$ -	\$ 10,107	\$ 15,749	\$ 1,350,939
Barnes	223	\$ 145,575	\$ 40,769	\$ 249,932	\$ -	\$ 561,707	\$ -	\$ 6,867	\$ 10,493	\$ 997,983
Basehor-Linwood	458	\$ 373,444	\$ 83,574	\$ 374,020	\$ 355,130	\$ 840,588	\$ 681,072	\$ 41,833	\$ 66,521	\$ 2,707,828
Baxter Springs	508	\$ 300,465	\$ 217,110	\$ 868,582	\$ -	\$ 1,952,087	\$ -	\$ 16,143	\$ 22,520	\$ 1,424,820
Belle Plaine	357	\$ 248,239	\$ 65,246	\$ 264,146	\$ -	\$ 593,652	\$ -	\$ 13,709	\$ 19,942	\$ 611,282
Beloit	273	\$ 579,551	\$ 101,463	\$ 540,943	\$ -	\$ 1,215,737	\$ -	\$ 19,095	\$ 27,201	\$ 1,268,253
Blue Valley	229	\$ -	\$ 327,324	\$ 1,308,745	\$ 5,227,056	\$ 2,941,327	\$ 10,671,906	\$ 365,304	\$ 537,000	\$ 7,765,429
Blue Valley (Riley Co.)	384	\$ 54,902	\$ 16,836	\$ 73,367	\$ -	\$ 164,888	\$ -	\$ 4,738	\$ 7,457	\$ 157,300
Bluestem	205	\$ 69,650	\$ 62,339	\$ 265,659	\$ -	\$ 597,053	\$ -	\$ 9,162	\$ 13,959	\$ 420,769
Bonner Springs	204	\$ 56,000	\$ 338,522	\$ 1,727,348	\$ -	\$ 3,882,112	\$ -	\$ 59,995	\$ 89,832	\$ 6,003,982
Brewster	314	\$ 3,500	\$ 16,107	\$ 58,546	\$ -	\$ 131,579	\$ -	\$ 3,184	\$ 5,503	\$ 209,732
Bucklin	459	\$ 100,808	\$ 35,167	\$ 163,882	\$ -	\$ 368,315	\$ -	\$ 3,247	\$ 5,477	\$ 308,581
Buhler	313	\$ 1,300,254	\$ 214,328	\$ 891,835	\$ -	\$ 2,004,346	\$ -	\$ 41,486	\$ 61,212	\$ 2,509,115
Burlingame	454	\$ 120,000	\$ 38,696	\$ 218,946	\$ -	\$ 492,068	\$ -	\$ 6,929	\$ 9,927	\$ 394,498
Burlington	244	\$ 176,028	\$ 73,848	\$ 372,430	\$ -	\$ 837,014	\$ -	\$ 25,174	\$ 36,300	\$ 1,459,320
Burrton	369	\$ 251,835	\$ 34,253	\$ 165,045	\$ -	\$ 370,929	\$ -	\$ 3,719	\$ 5,474	\$ 460,326

ALLOCATIONS

**TOTAL DISTRICT ALLOCATIONS**

DISTRICT NAME	USD	CRF	ESSER I	ESSER II	ESSER II TRUE UP	ESSER III	ESSER III TRUE UP	ESSER I SPED	ESSER II SPED	TOTAL
Caldwell	360	\$ 135,901	\$ 43,028	\$ 202,116	\$ -	\$ 454,244	\$ -	\$ 6,197	\$ 9,207	\$ 835,289
Caney Valley	436	\$ 96,038	\$ 105,259	\$ 557,599	\$ -	\$ 1,253,171	\$ -	\$ 8,784	\$ 13,504	\$ 2,012,067
Canton-Galva	419	\$ 132,400	\$ 33,066	\$ 142,792	\$ -	\$ 320,917	\$ -	\$ 7,074	\$ 10,984	\$ 326,316
Cedar Vale	285	\$ 79,532	\$ 45,336	\$ 167,826	\$ -	\$ 377,179	\$ -	\$ 2,761	\$ 3,695	\$ 669,873
Central	462	\$ 174,507	\$ 58,591	\$ 292,862	\$ -	\$ 658,190	\$ -	\$ 5,874	\$ 8,734	\$ 1,184,150
Central Heights	288	\$ 118,014	\$ 93,205	\$ 343,315	\$ -	\$ 771,580	\$ -	\$ 8,205	\$ 10,395	\$ 573,134
Central Plains	112	\$ 267,906	\$ 58,272	\$ 264,965	\$ -	\$ 595,493	\$ -	\$ 7,544	\$ 10,974	\$ 609,661
Centre	397	\$ 85,063	\$ 31,087	\$ 128,310	\$ -	\$ 288,369	\$ -	\$ 7,761	\$ 11,439	\$ 263,660
Chanute	413	\$ 36,883	\$ 411,542	\$ 1,791,330	\$ -	\$ 4,025,908	\$ -	\$ 38,408	\$ 57,893	\$ 6,265,663
Chaparral Schools	361	\$ 180,947	\$ 155,396	\$ 701,075	\$ -	\$ 1,575,625	\$ -	\$ 16,966	\$ 26,070	\$ 1,080,454
Chapman	473	\$ 95,000	\$ 128,058	\$ 551,938	\$ -	\$ 1,240,448	\$ -	\$ 17,167	\$ 26,410	\$ 2,015,444
Chase County	284	\$ 167,585	\$ 36,758	\$ 157,157	\$ -	\$ 353,201	\$ -	\$ 5,631	\$ 9,950	\$ 377,081
Chase-Raymond	401	\$ 40,302	\$ 38,047	\$ 197,729	\$ -	\$ 444,384	\$ -	\$ 3,041	\$ 4,639	\$ 283,758
Chautauqua County	286	\$ 42,701	\$ 79,361	\$ 404,121	\$ -	\$ 908,238	\$ -	\$ 9,487	\$ 14,961	\$ 550,631
Cheney	268	\$ -	\$ 44,609	\$ 208,280	\$ 21,420	\$ 468,097	\$ 10,710	\$ 12,735	\$ 19,697	\$ 753,116
Cherokee	247	\$ 101,132	\$ 116,743	\$ 526,559	\$ -	\$ 1,183,410	\$ -	\$ 8,325	\$ 12,330	\$ 765,089
Cherryvale	447	\$ 93,501	\$ 210,696	\$ 1,124,622	\$ -	\$ 2,527,521	\$ -	\$ 10,729	\$ 15,947	\$ 1,455,495
Chetopa	505	\$ 74,971	\$ 104,106	\$ 391,108	\$ -	\$ 878,992	\$ -	\$ 6,765	\$ 10,128	\$ 1,449,177
Cheylin	103	\$ 54,635	\$ 32,189	\$ 162,758	\$ -	\$ 365,789	\$ -	\$ 2,058	\$ 3,060	\$ 254,700
Cimarron-Ensign	102	\$ 306,998	\$ 72,589	\$ 277,404	\$ -	\$ 623,449	\$ -	\$ 9,225	\$ 15,472	\$ 1,280,440
Circle	375	\$ 1,119,663	\$ 140,055	\$ 717,550	\$ -	\$ 1,612,651	\$ -	\$ 26,769	\$ 40,412	\$ 3,589,919
Clay Center	379	\$ 400,000	\$ 158,648	\$ 737,901	\$ -	\$ 1,658,389	\$ -	\$ 19,707	\$ 30,323	\$ 2,954,938
Clearwater	264	\$ -	\$ 96,023	\$ 428,843	\$ -	\$ 963,799	\$ -	\$ 18,975	\$ 29,580	\$ 1,488,665
Clifton-Clyde	224	\$ 163,374	\$ 33,512	\$ 180,416	\$ -	\$ 405,474	\$ -	\$ 5,245	\$ 7,704	\$ 390,251
Coffeyville	445	\$ 228,074	\$ 448,102	\$ 2,303,652	\$ -	\$ 5,177,321	\$ -	\$ 21,900	\$ 33,462	\$ 3,035,190
Colby	315	\$ 615,837	\$ 90,435	\$ 418,446	\$ -	\$ 940,433	\$ -	\$ 12,009	\$ 18,303	\$ 1,155,030
Columbus	493	\$ 293,496	\$ 185,875	\$ 748,446	\$ -	\$ 1,682,088	\$ -	\$ 16,249	\$ 23,873	\$ 2,909,905
Comanche County	300	\$ 46,218	\$ 37,055	\$ 188,566	\$ -	\$ 423,791	\$ -	\$ 6,609	\$ 10,684	\$ 289,132
Concordia	333	\$ 154,528	\$ 151,225	\$ 692,476	\$ -	\$ 1,556,299	\$ -	\$ 18,854	\$ 26,395	\$ 2,554,528
Conway Springs	356	\$ 233,676	\$ 59,819	\$ 278,397	\$ -	\$ 625,681	\$ -	\$ 7,157	\$ 10,520	\$ 1,197,573
Copeland	476	\$ 62,966	\$ 11,696	\$ 60,625	\$ -	\$ 136,251	\$ -	\$ 1,272	\$ 1,994	\$ 138,553
Crest	479	\$ 250,000	\$ 32,947	\$ 150,050	\$ -	\$ 337,228	\$ -	\$ 4,734	\$ 7,353	\$ 445,084
Cunningham	332	\$ 97,936	\$ 19,317	\$ 77,193	\$ -	\$ 173,487	\$ -	\$ 3,586	\$ 5,868	\$ 203,900
De Soto	232	\$ -	\$ 107,027	\$ 524,912	\$ 1,578,645	\$ 1,179,709	\$ 3,206,403	\$ 88,099	\$ 137,027	\$ 6,596,696
Deerfield	216	\$ 176,252	\$ 55,367	\$ 223,688	\$ -	\$ 502,726	\$ -	\$ 2,191	\$ 3,361	\$ 460,859
Derby	260	\$ -	\$ 660,593	\$ 2,642,818	\$ -	\$ 5,939,577	\$ -	\$ 103,705	\$ 157,343	\$ 9,242,988
Dexter	471	\$ 362,451	\$ 25,638	\$ 142,705	\$ -	\$ 320,721	\$ -	\$ 3,803	\$ 5,534	\$ 540,131
Dighton	482	\$ 89,334	\$ 24,013	\$ 123,809	\$ -	\$ 278,253	\$ -	\$ 3,277	\$ 5,452	\$ 515,409
Dodge City	443	\$ 2,746,410	\$ 1,141,504	\$ 4,566,781	\$ -	\$ 10,263,570	\$ -	\$ 94,683	\$ 162,074	\$ 8,711,452
Doniphan West	111	\$ 274,103	\$ 48,543	\$ 186,406	\$ -	\$ 418,936	\$ -	\$ 5,367	\$ 9,366	\$ 927,988



**TOTAL DISTRICT ALLOCATIONS**

DISTRICT NAME	USD	CRF	ESSER I	ESSER II	ESSER II TRUE UP	ESSER III	ESSER III TRUE UP	ESSER I SPED	ESSER II SPED	TOTAL
Douglas	396	\$ 109,141	\$ 63,849	\$ 255,440	\$ -	\$ 574,086	\$ -	\$ 12,317	\$ 17,872	\$ 1,002,516
Durham-Hillsboro-Lehigh	410	\$ 236,551	\$ 59,791	\$ 254,615	\$ -	\$ 572,232	\$ -	\$ 15,393	\$ 22,603	\$ 588,953
Easton	449	\$ 103,609	\$ 44,120	\$ 176,402	\$ 11,250	\$ 396,453	\$ -	\$ 15,368	\$ 20,626	\$ 371,375
El Dorado	490	\$ 251,174	\$ 375,049	\$ 1,500,447	\$ -	\$ 3,372,166	\$ -	\$ 26,613	\$ 38,811	\$ 2,192,094
Elk Valley	283	\$ 45,329	\$ 43,318	\$ 173,303	\$ -	\$ 389,488	\$ -	\$ 4,467	\$ 7,634	\$ 651,438
Elkhart	218	\$ 85,112	\$ 54,781	\$ 228,115	\$ -	\$ 512,675	\$ -	\$ 4,595	\$ 6,894	\$ 379,497
Ellinwood	355	\$ 116,539	\$ 66,865	\$ 267,554	\$ -	\$ 601,312	\$ -	\$ 8,584	\$ 13,935	\$ 473,477
Ellis	388	\$ 49,176	\$ 45,803	\$ 186,836	\$ -	\$ 419,903	\$ -	\$ 6,862	\$ 10,027	\$ 298,704
Ell-Saline	307	\$ 123,136	\$ 39,769	\$ 187,379	\$ -	\$ 421,123	\$ -	\$ 7,643	\$ 11,852	\$ 369,779
Ellsworth	327	\$ 358,314	\$ 57,678	\$ 294,670	\$ -	\$ 662,253	\$ -	\$ 10,389	\$ 15,729	\$ 736,780
Emporia	253	\$ 1,200,000	\$ 693,078	\$ 2,757,581	\$ -	\$ 6,197,500	\$ -	\$ 72,449	\$ 111,532	\$ 4,834,640
Erie	101	\$ 26,463	\$ 131,416	\$ 601,062	\$ -	\$ 1,350,851	\$ -	\$ 10,908	\$ 15,934	\$ 785,783
Eudora	491	\$ 198,368	\$ 144,449	\$ 574,955	\$ -	\$ 1,292,177	\$ -	\$ 34,291	\$ 49,210	\$ 2,209,949
Eureka	389	\$ 353,657	\$ 129,100	\$ 528,745	\$ -	\$ 1,188,323	\$ -	\$ 9,890	\$ 16,804	\$ 2,199,825
Fairfield	310	\$ 218,374	\$ 63,212	\$ 257,962	\$ -	\$ 579,754	\$ -	\$ 5,499	\$ 7,955	\$ 1,119,302
Flinthills	492	\$ 393,343	\$ 27,488	\$ 120,968	\$ -	\$ 271,868	\$ -	\$ 5,625	\$ 8,536	\$ 555,960
Fort Scott	234	\$ 306,000	\$ 453,830	\$ 1,815,622	\$ -	\$ 4,080,503	\$ -	\$ 29,612	\$ 46,767	\$ 6,655,955
Fowler	225	\$ 94,470	\$ 17,873	\$ 79,232	\$ -	\$ 178,069	\$ -	\$ 1,860	\$ 2,953	\$ 369,644
Fredonia	484	\$ 245,614	\$ 125,065	\$ 598,221	\$ -	\$ 1,344,466	\$ -	\$ 9,065	\$ 14,119	\$ 2,313,366
Frontenac	249	\$ 183,973	\$ 100,659	\$ 414,589	\$ -	\$ 931,764	\$ -	\$ 16,164	\$ 24,911	\$ 740,296
Fort Larned	495	\$ 241,200	\$ 121,267	\$ 552,639	\$ -	\$ 1,242,023	\$ -	\$ 17,473	\$ 25,332	\$ 2,157,129
Fort Leavenworth	207	\$ -	\$ 45,723	\$ 156,855	\$ 270,541	\$ 352,522	\$ 538,234	\$ 21,103	\$ 29,754	\$ 523,976
Galena	499	\$ 300,000	\$ 211,642	\$ 846,712	\$ -	\$ 1,902,935	\$ -	\$ 14,331	\$ 21,451	\$ 3,261,289
Garden City	457	\$ 1,096,558	\$ 1,359,083	\$ 5,430,672	\$ -	\$ 12,205,114	\$ -	\$ 94,143	\$ 149,042	\$ 8,129,498
Gardner-Edgerton	231	\$ -	\$ 278,254	\$ 1,256,031	\$ 449,249	\$ 2,822,855	\$ 733,584	\$ 100,748	\$ 149,881	\$ 2,234,163
Garnett	365	\$ 277,427	\$ 152,808	\$ 717,952	\$ -	\$ 1,613,555	\$ -	\$ 14,715	\$ 22,320	\$ 1,185,222
Geary County	475	\$ 575,910	\$ 1,620,870	\$ 6,117,590	\$ -	\$ 13,748,921	\$ -	\$ 137,751	\$ 211,390	\$ 22,063,291
Girard	248	\$ 188,181	\$ 146,056	\$ 690,953	\$ -	\$ 1,552,876	\$ -	\$ 17,829	\$ 26,169	\$ 2,578,066
Goddard	265	\$ -	\$ 265,378	\$ 1,304,814	\$ 450,935	\$ 2,932,492	\$ 732,038	\$ 96,685	\$ 147,059	\$ 2,264,871
Goessel	411	\$ 127,346	\$ 22,426	\$ 88,080	\$ -	\$ 197,955	\$ -	\$ 7,891	\$ 11,283	\$ 435,807
Golden Plains	316	\$ 23,171	\$ 29,091	\$ 185,920	\$ -	\$ 417,844	\$ -	\$ 5,610	\$ 7,172	\$ 656,026
Goodland	352	\$ 171,957	\$ 174,639	\$ 715,088	\$ -	\$ 1,607,118	\$ -	\$ 17,516	\$ 25,914	\$ 1,105,114
Great Bend	428	\$ 657,377	\$ 630,214	\$ 2,657,407	\$ -	\$ 5,972,365	\$ -	\$ 39,375	\$ 64,081	\$ 4,048,454
Greeley County	200	\$ 20,392	\$ 38,398	\$ 159,937	\$ -	\$ 359,449	\$ -	\$ 2,887	\$ 4,401	\$ 226,015
Grinnell	291	\$ 51,600	\$ 8,002	\$ 48,209	\$ -	\$ 108,347	\$ -	\$ 2,192	\$ 2,905	\$ 216,158
Halstead	440	\$ 487,032	\$ 95,221	\$ 424,721	\$ -	\$ 954,535	\$ -	\$ 10,696	\$ 15,885	\$ 1,961,509
Hamilton	390	\$ 159,745	\$ 14,740	\$ 55,081	\$ -	\$ 123,791	\$ -	\$ 2,224	\$ 2,892	\$ 234,682
Haven	312	\$ 515,011	\$ 113,656	\$ 494,609	\$ -	\$ 1,111,604	\$ -	\$ 14,556	\$ 21,452	\$ 2,234,880
Haviland	474	\$ 34,759	\$ 18,594	\$ 90,327	\$ -	\$ 203,005	\$ -	\$ 2,286	\$ 3,842	\$ 149,808
Hays	489	\$ 179,300	\$ 363,088	\$ 1,635,951	\$ -	\$ 3,676,703	\$ -	\$ 54,624	\$ 82,228	\$ 5,855,042

**TOTAL DISTRICT ALLOCATIONS**

DISTRICT NAME	USD	CRF	ESSER I	ESSER II	ESSER II TRUE UP	ESSER III	ESSER III TRUE UP	ESSER I SPED	ESSER II SPED	TOTAL
Haysville	261	\$ -	\$ 534,984	\$ 2,208,324	\$ -	\$ 4,963,077	\$ -	\$ 94,516	\$ 144,690	\$ 2,982,514
Healy	468	\$ 12,115	\$ 22,598	\$ 93,232	\$ -	\$ 209,533	\$ -	\$ 1,566	\$ 2,329	\$ 337,478
Herington	487	\$ 203,880	\$ 81,812	\$ 409,256	\$ -	\$ 919,779	\$ -	\$ 7,173	\$ 9,803	\$ 711,924
Hesston	460	\$ 392,927	\$ 46,679	\$ 247,762	\$ -	\$ 556,830	\$ -	\$ 11,151	\$ 16,549	\$ 1,244,198
Hiawatha	415	\$ 427,142	\$ 167,885	\$ 750,300	\$ -	\$ 1,686,255	\$ -	\$ 18,614	\$ 27,903	\$ 1,391,844
Hill City	281	\$ 156,990	\$ 49,010	\$ 263,016	\$ -	\$ 591,113	\$ -	\$ 4,943	\$ 7,630	\$ 1,060,129
Hodgeman County	227	\$ 48,193	\$ 25,635	\$ 137,553	\$ -	\$ 309,142	\$ -	\$ 3,926	\$ 6,815	\$ 520,523
Hoisington	431	\$ 187,890	\$ 110,419	\$ 532,374	\$ -	\$ 1,196,479	\$ -	\$ 13,034	\$ 20,891	\$ 2,027,162
Holcomb	363	\$ 249,427	\$ 136,051	\$ 566,054	\$ -	\$ 1,272,173	\$ -	\$ 9,997	\$ 15,098	\$ 976,627
Holton	336	\$ 250,760	\$ 118,888	\$ 558,548	\$ -	\$ 1,255,304	\$ -	\$ 15,135	\$ 21,345	\$ 964,676
Hoxie Community	412	\$ 125,590	\$ 43,422	\$ 266,276	\$ -	\$ 598,440	\$ -	\$ 5,551	\$ 8,917	\$ 449,756
Hugoton	210	\$ 177,000	\$ 150,886	\$ 717,181	\$ -	\$ 1,611,822	\$ -	\$ 10,174	\$ 16,323	\$ 2,656,889
Humboldt	258	\$ 135,000	\$ 83,877	\$ 419,308	\$ -	\$ 942,370	\$ -	\$ 12,460	\$ 18,706	\$ 1,580,555
Hutchinson	308	\$ 2,854,234	\$ 1,031,699	\$ 3,778,947	\$ -	\$ 8,492,960	\$ -	\$ 82,269	\$ 123,124	\$ 16,157,840
Independence	446	\$ 255,255	\$ 470,453	\$ 2,749,717	\$ -	\$ 6,179,826	\$ -	\$ 26,762	\$ 40,222	\$ 9,655,251
Ingalls	477	\$ 123,418	\$ 18,074	\$ 83,381	\$ -	\$ 187,394	\$ -	\$ 3,040	\$ 5,149	\$ 412,267
Inman	448	\$ 146,925	\$ 26,878	\$ 142,524	\$ -	\$ 320,314	\$ -	\$ 8,753	\$ 13,686	\$ 636,641
Iola	257	\$ 140,000	\$ 303,766	\$ 1,350,095	\$ -	\$ 3,034,259	\$ -	\$ 25,769	\$ 38,142	\$ 1,857,772
Jayhawk	346	\$ 54,942	\$ 94,413	\$ 435,141	\$ -	\$ 977,954	\$ -	\$ 14,108	\$ 20,559	\$ 619,163
Jefferson County North	339	\$ 225,000	\$ 38,152	\$ 138,217	\$ -	\$ 310,635	\$ -	\$ 13,065	\$ 16,944	\$ 712,004
Jefferson West	340	\$ 350,000	\$ 55,460	\$ 307,237	\$ -	\$ 690,497	\$ -	\$ 24,333	\$ 31,928	\$ 768,958
Kansas City	500	\$ 580,000	\$ 8,432,728	\$ 36,708,777	\$ -	\$ 82,500,802	\$ -	\$ 230,874	\$ 320,335	\$ 46,272,714
Kaw Valley	321	\$ 182,493	\$ 133,758	\$ 580,768	\$ -	\$ 1,305,242	\$ -	\$ 30,988	\$ 47,388	\$ 2,202,261
Kingman-Norwich	331	\$ 313,753	\$ 149,780	\$ 673,781	\$ -	\$ 1,514,283	\$ -	\$ 18,428	\$ 27,407	\$ 2,651,597
Kinsley-Offerle	347	\$ 63,004	\$ 46,605	\$ 211,956	\$ -	\$ 476,359	\$ -	\$ 5,596	\$ 8,509	\$ 797,924
Kiowa County	422	\$ 103,387	\$ 39,384	\$ 148,024	\$ -	\$ 332,675	\$ -	\$ 5,310	\$ 7,626	\$ 623,470
Kismet-Plains	483	\$ 37,262	\$ 122,722	\$ 589,038	\$ -	\$ 1,323,828	\$ -	\$ 8,826	\$ 15,466	\$ 773,314
Labette County	506	\$ 163,855	\$ 264,832	\$ 1,298,287	\$ -	\$ 2,917,823	\$ -	\$ 26,407	\$ 39,379	\$ 1,792,760
La Crosse	395	\$ 186,779	\$ 41,198	\$ 223,604	\$ -	\$ 502,537	\$ -	\$ 4,327	\$ 6,801	\$ 462,709
Lakin	215	\$ 254,816	\$ 80,898	\$ 478,839	\$ -	\$ 1,076,162	\$ -	\$ 6,786	\$ 10,611	\$ 1,890,715
Lansing	469	\$ 832,970	\$ 147,149	\$ 777,812	\$ -	\$ 1,748,086	\$ -	\$ 54,940	\$ 85,374	\$ 1,898,245
Lawrence	497	\$ 1,284,696	\$ 1,436,360	\$ 6,039,481	\$ -	\$ 13,573,376	\$ -	\$ 213,563	\$ 302,942	\$ 22,333,913
Leavenworth	453	\$ 614,046	\$ 835,028	\$ 4,544,307	\$ -	\$ 10,213,061	\$ -	\$ 57,813	\$ 79,851	\$ 16,206,442
Lebo-Waverly	243	\$ 176,028	\$ 43,616	\$ 196,696	\$ -	\$ 442,063	\$ -	\$ 10,311	\$ 17,111	\$ 443,762
Leoti	467	\$ 159,246	\$ 56,420	\$ 260,823	\$ -	\$ 586,184	\$ -	\$ 4,270	\$ 6,581	\$ 487,340
Leroy-Gridley	245	\$ 176,028	\$ 23,929	\$ 119,691	\$ -	\$ 268,998	\$ -	\$ 3,899	\$ 6,333	\$ 329,880
Lewis	502	\$ 36,102	\$ 18,064	\$ 74,591	\$ -	\$ 167,639	\$ -	\$ 2,399	\$ 3,765	\$ 134,921
Liberal	480	\$ 12,190	\$ 809,362	\$ 4,638,494	\$ -	\$ 10,424,740	\$ -	\$ 47,074	\$ 69,435	\$ 15,884,786
Lincoln	298	\$ 133,591	\$ 56,199	\$ 246,941	\$ -	\$ 554,985	\$ -	\$ 7,636	\$ 10,457	\$ 454,824
Little River	444	\$ 82,828	\$ 29,743	\$ 118,993	\$ -	\$ 267,430	\$ -	\$ 5,696	\$ 8,730	\$ 498,994

**TOTAL DISTRICT ALLOCATIONS**

DISTRICT NAME	USD	CRF	ESSER I	ESSER II	ESSER II TRUE UP	ESSER III	ESSER III TRUE UP	ESSER I SPED	ESSER II SPED	TOTAL
Logan	326	\$ 134,595	\$ 23,298	\$ 90,813	\$ -	\$ 204,097	\$ -	\$ 2,962	\$ 4,354	\$ 452,803
Louisburg	416	\$ 394,203	\$ 81,375	\$ 375,851	\$ 82,588	\$ 844,703	\$ 111,646	\$ 21,875	\$ 33,951	\$ 1,890,366
Lyndon	421	\$ 160,000	\$ 37,146	\$ 200,989	\$ -	\$ 451,711	\$ -	\$ 10,203	\$ 14,618	\$ 422,956
Lyons	405	\$ 219,022	\$ 163,640	\$ 757,981	\$ -	\$ 1,703,517	\$ -	\$ 14,968	\$ 22,808	\$ 1,178,419
Macksville	351	\$ 154,656	\$ 39,716	\$ 183,706	\$ -	\$ 412,868	\$ -	\$ 4,598	\$ 6,403	\$ 790,946
Madison-Virgil	386	\$ 308,247	\$ 45,012	\$ 204,001	\$ -	\$ 458,480	\$ -	\$ 6,099	\$ 8,657	\$ 572,016
Maize	266	\$ -	\$ 407,763	\$ 1,629,609	\$ 505,066	\$ 3,662,450	\$ 789,610	\$ 125,565	\$ 192,485	\$ 6,994,498
Manhattan-Ogden	383	\$ 1,264,691	\$ 668,926	\$ 3,227,828	\$ -	\$ 7,254,352	\$ -	\$ 143,959	\$ 215,567	\$ 12,415,797
Marais Des Cygnes Valley	456	\$ 90,000	\$ 54,510	\$ 198,957	\$ -	\$ 447,144	\$ -	\$ 5,102	\$ 7,091	\$ 790,611
Marion	408	\$ 206,041	\$ 67,468	\$ 269,918	\$ -	\$ 606,625	\$ -	\$ 12,882	\$ 19,355	\$ 575,664
Marmaton Valley	256	\$ 120,600	\$ 55,333	\$ 220,083	\$ -	\$ 494,624	\$ -	\$ 6,051	\$ 8,564	\$ 890,640
Marysville	364	\$ 219,960	\$ 106,021	\$ 504,336	\$ -	\$ 1,133,465	\$ -	\$ 13,440	\$ 19,771	\$ 1,963,782
McLouth	342	\$ 250,000	\$ 57,025	\$ 226,807	\$ -	\$ 509,735	\$ -	\$ 14,268	\$ 18,630	\$ 566,730
McPherson	418	\$ 1,009,200	\$ 213,254	\$ 1,070,195	\$ -	\$ 2,405,200	\$ -	\$ 51,561	\$ 80,870	\$ 4,697,849
Meade	226	\$ 80,302	\$ 42,839	\$ 195,073	\$ -	\$ 438,415	\$ -	\$ 5,299	\$ 8,935	\$ 332,448
Minneola	219	\$ 50,000	\$ 32,920	\$ 160,709	\$ -	\$ 361,184	\$ -	\$ 3,321	\$ 6,108	\$ 604,813
Mission Valley	330	\$ 209,393	\$ 37,132	\$ 148,561	\$ -	\$ 333,882	\$ -	\$ 13,098	\$ 18,569	\$ 426,753
Montezuma	371	\$ 111,595	\$ 22,487	\$ 125,832	\$ -	\$ 282,800	\$ -	\$ 2,274	\$ 3,361	\$ 542,714
Morris County	417	\$ 321,703	\$ 107,215	\$ 524,573	\$ -	\$ 1,178,947	\$ -	\$ 14,410	\$ 21,444	\$ 989,345
Moscow	209	\$ 67,000	\$ 21,438	\$ 88,010	\$ -	\$ 197,797	\$ -	\$ 2,098	\$ 2,991	\$ 181,537
Moundridge	423	\$ 160,000	\$ 35,973	\$ 143,822	\$ -	\$ 323,231	\$ -	\$ 8,396	\$ 13,114	\$ 361,305
Mulvane	263	\$ -	\$ 161,578	\$ 781,646	\$ -	\$ 1,756,703	\$ -	\$ 32,384	\$ 47,476	\$ 1,023,084
Nemaha Central	115	\$ 256,907	\$ 44,545	\$ 209,954	\$ -	\$ 471,859	\$ -	\$ 8,836	\$ 15,049	\$ 983,265
Neodesha	461	\$ 247,020	\$ 125,919	\$ 598,392	\$ -	\$ 1,344,851	\$ -	\$ 9,745	\$ 14,329	\$ 995,405
Ness City	303	\$ 50,711	\$ 34,238	\$ 161,161	\$ -	\$ 362,200	\$ -	\$ 3,897	\$ 6,588	\$ 608,310
Newton	373	\$ 884,846	\$ 477,725	\$ 2,288,606	\$ -	\$ 5,143,506	\$ -	\$ 56,571	\$ 86,198	\$ 8,794,683
Nickerson	309	\$ 829,817	\$ 184,052	\$ 723,530	\$ -	\$ 1,626,091	\$ -	\$ 20,660	\$ 31,278	\$ 1,789,337
North Jackson	335	\$ 85,740	\$ 37,744	\$ 195,499	\$ -	\$ 439,372	\$ -	\$ 4,788	\$ 6,865	\$ 758,355
North Lyon County	251	\$ 400,000	\$ 55,821	\$ 223,319	\$ -	\$ 501,896	\$ -	\$ 7,796	\$ 11,800	\$ 698,736
North Ottawa County	239	\$ 315,029	\$ 61,222	\$ 296,260	\$ -	\$ 665,827	\$ -	\$ 10,396	\$ 16,077	\$ 698,984
Northeast	246	\$ 99,023	\$ 140,266	\$ 582,331	\$ -	\$ 1,308,754	\$ -	\$ 7,777	\$ 11,858	\$ 2,130,374
Northern Valley	212	\$ 58,329	\$ 26,122	\$ 109,475	\$ -	\$ 246,039	\$ -	\$ 3,121	\$ 4,778	\$ 439,965
Norton	211	\$ 151,030	\$ 84,484	\$ 439,659	\$ -	\$ 988,108	\$ -	\$ 14,567	\$ 23,080	\$ 712,820
Oakley	274	\$ 137,220	\$ 47,084	\$ 228,873	\$ -	\$ 514,379	\$ -	\$ 7,163	\$ 10,731	\$ 927,556
Oberlin	294	\$ 156,479	\$ 53,374	\$ 286,785	\$ -	\$ 644,532	\$ -	\$ 5,532	\$ 8,941	\$ 511,111
Olathe	233	\$ -	\$ 1,738,672	\$ 8,286,385	\$ 248,066	\$ 18,623,159	\$ -	\$ 459,571	\$ 713,716	\$ 11,446,410
Onaga-Havensville-Wheaton	322	\$ 68,162	\$ 37,741	\$ 150,992	\$ -	\$ 339,346	\$ -	\$ 3,742	\$ 5,736	\$ 266,373
Osage City	420	\$ 240,000	\$ 100,471	\$ 496,759	\$ -	\$ 1,116,436	\$ -	\$ 15,914	\$ 23,018	\$ 1,953,666

**TOTAL DISTRICT ALLOCATIONS**

DISTRICT NAME	USD	CRF	ESSER I	ESSER II	ESSER II TRUE UP	ESSER III	ESSER III TRUE UP	ESSER I SPED	ESSER II SPED	TOTAL
Osawatomie	367	\$ 237,636	\$ 224,253	\$ 954,345	\$ -	\$ 2,144,834	\$ -	\$ 28,019	\$ 40,070	\$ 1,484,323
Osborne County	392	\$ 122,040	\$ 47,354	\$ 211,044	\$ -	\$ 474,309	\$ -	\$ 6,121	\$ 10,224	\$ 854,747
Oskaloosa	341	\$ 300,000	\$ 91,519	\$ 362,808	\$ -	\$ 815,389	\$ -	\$ 19,016	\$ 25,184	\$ 1,569,716
Oswego	504	\$ 71,008	\$ 85,285	\$ 373,104	\$ -	\$ 838,529	\$ -	\$ 8,830	\$ 11,763	\$ 549,990
Otis-Bison	403	\$ 147,417	\$ 62,363	\$ 226,663	\$ -	\$ 509,412	\$ -	\$ 5,239	\$ 6,819	\$ 448,501
Ottawa	290	\$ 436,654	\$ 392,740	\$ 1,569,755	\$ -	\$ 3,527,931	\$ -	\$ 46,662	\$ 70,195	\$ 2,516,006
Oxford	358	\$ 201,126	\$ 38,191	\$ 176,452	\$ -	\$ 396,565	\$ -	\$ 8,327	\$ 12,549	\$ 812,334
Palco	269	\$ 38,282	\$ 13,084	\$ 70,445	\$ -	\$ 158,321	\$ -	\$ 1,921	\$ 2,983	\$ 126,715
Paola	368	\$ 477,926	\$ 255,538	\$ 1,150,333	\$ -	\$ 2,585,305	\$ -	\$ 38,018	\$ 57,317	\$ 4,469,102
Paradise	399	\$ 121,238	\$ 21,563	\$ 144,332	\$ -	\$ 324,378	\$ -	\$ 2,408	\$ 3,638	\$ 293,179
Parsons	503	\$ 158,000	\$ 441,611	\$ 2,075,087	\$ -	\$ 4,663,635	\$ -	\$ 21,522	\$ 30,146	\$ 7,338,333
Pawnee Heights	496	\$ 55,126	\$ 16,588	\$ 66,364	\$ -	\$ 149,149	\$ -	\$ 2,450	\$ 3,743	\$ 144,271
Peabody-Burns	398	\$ 95,974	\$ 38,815	\$ 159,485	\$ -	\$ 358,433	\$ -	\$ 6,081	\$ 9,648	\$ 652,707
Perry Public Schools	343	\$ 477,026	\$ 77,612	\$ 324,882	\$ -	\$ 730,153	\$ -	\$ 19,533	\$ 26,836	\$ 1,609,673
Phillipsburg	325	\$ 200,163	\$ 69,279	\$ 317,916	\$ -	\$ 714,497	\$ -	\$ 12,919	\$ 20,848	\$ 621,125
Pike Valley	426	\$ 100,203	\$ 27,456	\$ 130,463	\$ -	\$ 293,208	\$ -	\$ 3,370	\$ 4,909	\$ 551,330
Piper	203	\$ 380,000	\$ 104,143	\$ 416,641	\$ 323,138	\$ 936,376	\$ 606,808	\$ 39,065	\$ 61,775	\$ 1,324,762
Pittsburg	250	\$ 599,310	\$ 740,012	\$ 3,123,210	\$ -	\$ 7,019,229	\$ -	\$ 51,612	\$ 80,331	\$ 11,481,761
Plainville	270	\$ 170,289	\$ 40,335	\$ 187,902	\$ -	\$ 422,299	\$ -	\$ 7,352	\$ 12,455	\$ 820,825
Pleasanton	344	\$ 85,999	\$ 83,867	\$ 304,430	\$ -	\$ 684,188	\$ -	\$ 4,449	\$ 7,125	\$ 485,870
Prairie Hills	113	\$ 375,434	\$ 104,676	\$ 508,605	\$ -	\$ 1,143,060	\$ -	\$ 13,808	\$ 19,814	\$ 2,131,775
Prairie View	362	\$ 98,756	\$ 112,654	\$ 504,926	\$ -	\$ 1,134,791	\$ -	\$ 18,303	\$ 28,250	\$ 1,851,127
Pratt	382	\$ 135,847	\$ 156,888	\$ 785,949	\$ -	\$ 1,766,374	\$ -	\$ 23,563	\$ 38,680	\$ 1,140,927
Pretty Prairie	311	\$ 226,863	\$ 32,479	\$ 146,619	\$ -	\$ 329,518	\$ -	\$ 5,081	\$ 8,564	\$ 419,606
Quinter Public Schools	293	\$ 201,000	\$ 29,326	\$ 153,397	\$ -	\$ 344,751	\$ -	\$ 6,441	\$ 9,655	\$ 728,474
Rawlins County	105	\$ 46,124	\$ 43,773	\$ 245,844	\$ -	\$ 552,520	\$ -	\$ 5,713	\$ 8,413	\$ 888,261
Remington-Whitewater	206	\$ 29,307	\$ 53,709	\$ 236,899	\$ -	\$ 532,416	\$ -	\$ 9,494	\$ 14,171	\$ 852,331
Renwick	267	\$ -	\$ 82,906	\$ 431,774	\$ 101,232	\$ 970,386	\$ 140,304	\$ 29,714	\$ 45,245	\$ 690,871
Republic County	109	\$ 170,551	\$ 74,285	\$ 321,806	\$ -	\$ 723,240	\$ -	\$ 8,677	\$ 12,625	\$ 1,289,882
Riley County	378	\$ 107,760	\$ 64,923	\$ 259,994	\$ -	\$ 584,321	\$ -	\$ 10,957	\$ 16,743	\$ 460,377
Riverside	114	\$ 314,877	\$ 118,995	\$ 497,990	\$ -	\$ 1,119,203	\$ -	\$ 11,486	\$ 17,100	\$ 960,448
Riverton	404	\$ 300,000	\$ 110,536	\$ 481,549	\$ -	\$ 1,082,253	\$ -	\$ 12,708	\$ 18,463	\$ 1,974,338
Rock Creek	323	\$ 242,712	\$ 65,417	\$ 289,502	\$ 59,211	\$ 650,639	\$ 75,465	\$ 19,043	\$ 29,952	\$ 1,382,946
Rock Hills	107	\$ 153,500	\$ 56,565	\$ 295,743	\$ -	\$ 664,665	\$ -	\$ 5,939	\$ 8,713	\$ 1,170,473
Rolla	217	\$ 21,000	\$ 29,830	\$ 119,342	\$ -	\$ 268,214	\$ -	\$ 1,457	\$ 2,194	\$ 438,386
Rose Hill Public Schools	394	\$ 607,957	\$ 106,664	\$ 518,328	\$ -	\$ 1,164,911	\$ -	\$ 22,479	\$ 33,598	\$ 2,397,860
Royal Valley	337	\$ 194,863	\$ 87,153	\$ 446,632	\$ -	\$ 1,003,779	\$ -	\$ 12,230	\$ 18,839	\$ 1,732,427
Rural Vista	481	\$ 399,801	\$ 48,362	\$ 241,102	\$ -	\$ 541,862	\$ -	\$ 4,304	\$ 6,401	\$ 699,970
Russell County	407	\$ 400,000	\$ 142,736	\$ 622,856	\$ -	\$ 1,399,832	\$ -	\$ 15,816	\$ 22,711	\$ 2,565,424
Salina	305	\$ 2,143,689	\$ 1,570,678	\$ 6,079,698	\$ -	\$ 13,663,761	\$ -	\$ 133,154	\$ 196,356	\$ 10,123,575

**TOTAL DISTRICT ALLOCATIONS**

DISTRICT NAME	USD	CRF	ESSER I	ESSER II	ESSER II TRUE UP	ESSER III	ESSER III TRUE UP	ESSER I SPED	ESSER II SPED	TOTAL
Santa Fe Trail	434	\$ 330,000	\$ 117,657	\$ 608,679	\$ -	\$ 1,367,970	\$ -	\$ 23,681	\$ 33,709	\$ 2,424,306
Satanta	507	\$ 207,856	\$ 61,643	\$ 247,910	\$ -	\$ 557,163	\$ -	\$ 3,091	\$ 4,843	\$ 1,074,572
Scott County	466	\$ 124,080	\$ 106,241	\$ 513,207	\$ -	\$ 1,153,402	\$ -	\$ 10,044	\$ 15,825	\$ 1,896,930
Seaman	345	\$ 867,330	\$ 252,795	\$ 1,214,581	\$ -	\$ 2,729,699	\$ -	\$ 72,793	\$ 108,418	\$ 5,064,405
Sedgwick	439	\$ 241,444	\$ 35,261	\$ 171,220	\$ -	\$ 384,807	\$ -	\$ 7,613	\$ 11,271	\$ 466,809
Shawnee Heights	450	\$ 837,730	\$ 278,062	\$ 1,244,108	\$ -	\$ 2,796,059	\$ -	\$ 57,452	\$ 91,424	\$ 5,155,959
Shawnee Mission	512	\$ -	\$ 2,640,674	\$ 10,564,463	\$ -	\$ 23,743,005	\$ -	\$ 297,669	\$ 440,231	\$ 36,948,142
Silver Lake	372	\$ 151,989	\$ 26,596	\$ 152,710	\$ 49,913	\$ 343,207	\$ 78,917	\$ 11,616	\$ 17,246	\$ 410,070
Skyline Schools	438	\$ 68,415	\$ 28,783	\$ 129,990	\$ -	\$ 292,145	\$ -	\$ 8,410	\$ 11,978	\$ 519,333
Smith Center	237	\$ 272,271	\$ 65,595	\$ 292,151	\$ -	\$ 656,592	\$ -	\$ 9,182	\$ 14,081	\$ 1,286,609
Smoky Valley	400	\$ 421,600	\$ 60,905	\$ 282,861	\$ -	\$ 635,713	\$ -	\$ 18,031	\$ 28,195	\$ 1,401,079
Solomon	393	\$ 106,845	\$ 41,436	\$ 183,009	\$ -	\$ 411,302	\$ -	\$ 5,746	\$ 9,149	\$ 346,185
South Barber	255	\$ 102,546	\$ 32,132	\$ 153,565	\$ -	\$ 345,128	\$ -	\$ 5,135	\$ 7,205	\$ 300,583
South Brown County	430	\$ 494,181	\$ 146,518	\$ 593,626	\$ -	\$ 1,334,139	\$ -	\$ 12,633	\$ 17,030	\$ 1,263,988
South Haven	509	\$ 85,301	\$ 20,699	\$ 100,040	\$ -	\$ 224,834	\$ -	\$ 5,253	\$ 7,352	\$ 430,874
Southeast of Saline	306	\$ 528,983	\$ 44,974	\$ 191,176	\$ 2,584	\$ 429,657	\$ -	\$ 11,304	\$ 16,936	\$ 1,197,374
Southern Cloud	334	\$ 34,238	\$ 39,267	\$ 169,647	\$ -	\$ 381,272	\$ -	\$ 4,003	\$ 5,931	\$ 253,086
Southern Lyon County	252	\$ 550,000	\$ 49,921	\$ 234,427	\$ -	\$ 526,861	\$ -	\$ 9,193	\$ 13,763	\$ 1,361,209
Spearville	381	\$ 175,774	\$ 22,862	\$ 92,501	\$ 1,887	\$ 207,891	\$ -	\$ 4,457	\$ 7,749	\$ 500,915
Spring Hill	230	\$ 188,987	\$ 96,919	\$ 437,942	\$ 557,004	\$ 984,249	\$ 1,087,484	\$ 62,070	\$ 97,066	\$ 3,352,585
St. Francis	297	\$ 48,756	\$ 33,646	\$ 195,888	\$ -	\$ 440,247	\$ -	\$ 4,469	\$ 6,349	\$ 718,537
St. John-Hudson	350	\$ 180,187	\$ 48,381	\$ 200,781	\$ -	\$ 451,243	\$ -	\$ 6,821	\$ 10,435	\$ 446,605
Stafford	349	\$ 108,968	\$ 52,380	\$ 227,394	\$ -	\$ 511,055	\$ -	\$ 4,584	\$ 7,391	\$ 899,797
Stanton County	452	\$ 9,067	\$ 67,643	\$ 358,777	\$ -	\$ 806,330	\$ -	\$ 4,558	\$ 7,236	\$ 447,281
Sterling	376	\$ 136,194	\$ 54,926	\$ 240,669	\$ -	\$ 540,889	\$ -	\$ 9,278	\$ 14,139	\$ 455,206
Stockton	271	\$ 143,870	\$ 52,333	\$ 243,127	\$ -	\$ 546,414	\$ -	\$ 7,268	\$ 11,946	\$ 458,544
Sublette	374	\$ 171,117	\$ 54,391	\$ 295,197	\$ -	\$ 663,438	\$ -	\$ 4,688	\$ 6,723	\$ 532,116
Sylvan Grove	299	\$ 133,591	\$ 37,542	\$ 182,405	\$ -	\$ 409,944	\$ -	\$ 5,092	\$ 6,976	\$ 763,482
Syracuse	494	\$ 121,807	\$ 89,255	\$ 569,287	\$ -	\$ 1,279,439	\$ -	\$ 5,904	\$ 9,073	\$ 795,326
Thunder Ridge	110	\$ 183,271	\$ 34,577	\$ 190,163	\$ -	\$ 427,380	\$ -	\$ 4,253	\$ 6,707	\$ 418,971
Tonganoxie	464	\$ 317,565	\$ 137,947	\$ 627,330	\$ -	\$ 1,409,887	\$ -	\$ 26,051	\$ 38,418	\$ 2,492,729
Topeka	501	\$ 3,273,110	\$ 3,977,960	\$ 18,755,972	\$ -	\$ 42,152,936	\$ -	\$ 278,750	\$ 416,751	\$ 68,159,978
Triplains	275	\$ 90,697	\$ 9,093	\$ 51,925	\$ -	\$ 116,698	\$ -	\$ 2,140	\$ 3,253	\$ 157,108
Troy	429	\$ 211,039	\$ 30,821	\$ 123,350	\$ -	\$ 277,222	\$ -	\$ 6,009	\$ 9,894	\$ 642,432
Turner	202	\$ 130,000	\$ 1,052,685	\$ 4,211,442	\$ -	\$ 9,464,966	\$ -	\$ 50,315	\$ 74,591	\$ 14,859,093
Twin Valley	240	\$ 242,730	\$ 63,165	\$ 312,473	\$ -	\$ 702,265	\$ -	\$ 9,375	\$ 13,095	\$ 1,320,633
Udall	463	\$ 79,833	\$ 40,696	\$ 195,640	\$ -	\$ 439,689	\$ -	\$ 6,225	\$ 9,582	\$ 331,976
Ulysses	214	\$ 325,204	\$ 254,442	\$ 1,091,201	\$ -	\$ 2,452,410	\$ -	\$ 16,542	\$ 24,926	\$ 1,712,315

**TOTAL DISTRICT ALLOCATIONS**

DISTRICT NAME	USD	CRF	ESSER I	ESSER II	ESSER II TRUE UP	ESSER III	ESSER III TRUE UP	ESSER I SPED	ESSER II SPED	TOTAL
Uniontown	235	\$ 190,000	\$ 104,523	\$ 418,063	\$ -	\$ 939,572	\$ -	\$ 7,608	\$ 11,354	\$ 731,548
Valley Center Public Schools	262	\$ -	\$ 235,209	\$ 1,144,638	\$ -	\$ 2,572,506	\$ -	\$ 50,181	\$ 79,260	\$ 3,952,353
Valley Falls	338	\$ 200,000	\$ 33,726	\$ 134,927	\$ -	\$ 303,240	\$ -	\$ 9,935	\$ 13,057	\$ 391,645
Valley Heights	498	\$ 45,640	\$ 56,072	\$ 285,058	\$ -	\$ 640,651	\$ -	\$ 6,871	\$ 9,826	\$ 403,467
Vermillion	380	\$ 148,340	\$ 43,197	\$ 213,147	\$ -	\$ 479,035	\$ -	\$ 6,007	\$ 10,467	\$ 421,158
Victoria	432	\$ 93,609	\$ 15,297	\$ 78,746	\$ 2,998	\$ 176,977	\$ -	\$ 4,779	\$ 7,045	\$ 202,474
Wabaunsee	329	\$ 209,393	\$ 45,097	\$ 187,667	\$ -	\$ 421,770	\$ -	\$ 8,067	\$ 11,822	\$ 863,927
Waconda	272	\$ 292,395	\$ 44,441	\$ 238,868	\$ -	\$ 536,842	\$ -	\$ 6,790	\$ 8,713	\$ 1,112,546
Wakeeney	208	\$ 52,351	\$ 45,143	\$ 216,571	\$ -	\$ 486,730	\$ -	\$ 8,121	\$ 12,767	\$ 800,795
Wallace County Schools	241	\$ 70,404	\$ 24,268	\$ 119,187	\$ -	\$ 267,866	\$ -	\$ 2,475	\$ 3,651	\$ 219,985
Wamego	320	\$ 315,300	\$ 118,941	\$ 573,379	\$ -	\$ 1,288,635	\$ -	\$ 29,504	\$ 43,705	\$ 1,080,829
Washington County	108	\$ 179,476	\$ 45,220	\$ 259,823	\$ -	\$ 583,937	\$ -	\$ 5,511	\$ 8,601	\$ 498,631
Wellington	353	\$ 696,054	\$ 284,744	\$ 1,180,206	\$ -	\$ 2,652,443	\$ -	\$ 38,106	\$ 55,008	\$ 4,813,447
Wellsville	289	\$ 140,327	\$ 51,213	\$ 222,243	\$ -	\$ 499,478	\$ -	\$ 15,623	\$ 21,660	\$ 913,261
Weskan	242	\$ 83,158	\$ 9,943	\$ 36,765	\$ -	\$ 82,627	\$ -	\$ 1,752	\$ 2,747	\$ 212,493
West Elk	282	\$ 134,308	\$ 70,026	\$ 353,192	\$ -	\$ 793,778	\$ -	\$ 14,156	\$ 18,825	\$ 590,507
West Franklin	287	\$ 110,439	\$ 89,230	\$ 357,046	\$ -	\$ 802,440	\$ -	\$ 14,315	\$ 20,727	\$ 1,359,155
Western Plains	106	\$ 60,448	\$ 21,752	\$ 106,989	\$ -	\$ 240,451	\$ -	\$ 1,387	\$ 2,499	\$ 193,075
Wheatland	292	\$ 81,000	\$ 20,069	\$ 100,255	\$ -	\$ 225,317	\$ -	\$ 2,304	\$ 3,154	\$ 206,782
Wichita	259	\$ -	\$ 17,934,467	\$ 75,503,105	\$ -	\$ 169,688,760	\$ -	\$ 766,078	\$ 1,152,567	\$ 95,356,217
Winfield	465	\$ 802,326	\$ 355,427	\$ 1,767,075	\$ -	\$ 3,971,396	\$ -	\$ 47,475	\$ 69,215	\$ 3,041,518
Woodson	366	\$ 271,916	\$ 94,582	\$ 440,172	\$ -	\$ 989,260	\$ -	\$ 9,725	\$ 13,942	\$ 1,795,930
STATE TOTAL		\$ 77,227,643	\$ 76,076,155	\$ 332,846,815	\$ 10,661,690	\$ 748,053,499	\$ 20,039,341	\$ 7,829,953	\$ 11,755,570	\$ 812,486,933

# Total District Expenditures

**Note: Lag time** - The period of time between the initial district expenditure and the draw down of federal funds needed to implement federal accounting processes (see Glossary for more details).

## State Total

KANSAS	CRF	ESSER I	ESSER II	ESSER II TRUE UP	ESSER III	ESSER III TRUE UP	ESSER I SPED	ESSER II SPED	TOTAL
STATE TOTAL	\$ 77,227,643	\$ 72,838,049	\$ 46,527,497	\$ 1,393,702	\$ -	\$ -	\$ 6,747,759	\$ 954,885	\$ 201,842,241

## District Total

DISTRICT NAME	USD	CRF	ESSER I	ESSER II	ESSER II TRUE UP	ESSER III	ESSER III TRUE UP	ESSER I SPED	ESSER II SPED	TOTAL
Abilene	435	\$ 110,178	\$ 195,257	\$ 211,034	\$ -	\$ -	\$ -	\$ 24,266	\$ -	\$ 540,735
Altoona-Midway	387	\$ 84,388	\$ 46,522	\$ -	\$ -	\$ -	\$ -	\$ 3,595	\$ 5,444	\$ 130,910
Andover	385	\$ 1,967,572	\$ 266,044	\$ -	\$ -	\$ -	\$ -	\$ 83,371	\$ -	\$ 2,233,616
Argonia	359	\$ 77,599	\$ 5,273	\$ -	\$ -	\$ -	\$ -	\$ 4,966	\$ -	\$ 87,838
Arkansas City	470	\$ 658,086	\$ 603,371	\$ 507,892	\$ -	\$ -	\$ -	\$ 54,972	\$ 80,035	\$ 1,769,349
Ashland	220	\$ 100,000	\$ 31,966	\$ 45,896	\$ -	\$ -	\$ -	\$ 2,893	\$ -	\$ 180,755
Atchison	409	\$ 519,457	\$ 374,877	\$ 315,144	\$ -	\$ -	\$ -	\$ -	\$ -	\$ 1,209,478
Atchison County Community Schools	377	\$ 492,204	\$ 71,542	\$ 213,000	\$ -	\$ -	\$ -	\$ 13,842	\$ -	\$ 776,746
Attica	511	\$ 153,883	\$ 20,641	\$ -	\$ -	\$ -	\$ -	\$ 3,411	\$ -	\$ 177,935
Auburn-Washburn	437	\$ 1,391,604	\$ 406,461	\$ 440,590	\$ -	\$ -	\$ -	\$ 114,063	\$ -	\$ 2,352,718
Augusta	402	\$ 255,857	\$ 232,225	\$ 523,280	\$ -	\$ -	\$ -	\$ 30,393	\$ -	\$ 1,011,362
Baldwin City	348	\$ 142,649	\$ 94,324	\$ -	\$ -	\$ -	\$ -	\$ 27,044	\$ 36,875	\$ 300,892
Barber County North	254	\$ 150,073	\$ 75,056	\$ -	\$ -	\$ -	\$ -	\$ 10,107	\$ -	\$ 225,129
Barnes	223	\$ 145,575	\$ 40,769	\$ -	\$ -	\$ -	\$ -	\$ 6,867	\$ -	\$ 186,344
Basehor-Linwood	458	\$ 373,444	\$ 83,574	\$ 66,558	\$ -	\$ -	\$ -	\$ 41,833	\$ -	\$ 523,576
Baxter Springs	508	\$ 300,465	\$ 217,110	\$ 306,159	\$ -	\$ -	\$ -	\$ 16,143	\$ -	\$ 839,877
Belle Plaine	357	\$ 248,239	\$ 65,246	\$ -	\$ -	\$ -	\$ -	\$ 13,709	\$ 19,942	\$ 347,136
Beloit	273	\$ 579,551	\$ 101,463	\$ 111,740	\$ -	\$ -	\$ -	\$ 19,095	\$ -	\$ 811,849
Blue Valley	229	\$ -	\$ 327,324	\$ 770,396	\$ 1,336,506	\$ -	\$ -	\$ 318,333	\$ 30,940	\$ 2,783,499
Blue Valley (Riley Co.)	384	\$ 54,902	\$ 16,836	\$ -	\$ -	\$ -	\$ -	\$ 4,738	\$ -	\$ 76,476
Bluestem	205	\$ 69,650	\$ 62,339	\$ 237,309	\$ -	\$ -	\$ -	\$ 9,162	\$ -	\$ 378,460
Bonner Springs	204	\$ 56,000	\$ 338,522	\$ 1,308,166	\$ -	\$ -	\$ -	\$ 27,753	\$ -	\$ 1,702,688
Brewster	314	\$ 3,500	\$ 16,107	\$ -	\$ -	\$ -	\$ -	\$ 1,126	\$ -	\$ 19,607
Bucklin	459	\$ 100,808	\$ 35,167	\$ -	\$ -	\$ -	\$ -	\$ -	\$ -	\$ 135,975
Buhler	313	\$ 1,300,254	\$ 178,265	\$ 471,543	\$ -	\$ -	\$ -	\$ 10,377	\$ -	\$ 1,960,439
Burlingame	454	\$ 120,000	\$ 38,696	\$ -	\$ -	\$ -	\$ -	\$ 6,929	\$ -	\$ 165,625
Burlington	244	\$ 176,028	\$ 73,848	\$ -	\$ -	\$ -	\$ -	\$ 11,843	\$ -	\$ 249,876
Burrton	369	\$ 251,835	\$ 34,253	\$ -	\$ -	\$ -	\$ -	\$ 3,719	\$ 5,474	\$ 295,281
Caldwell	360	\$ 135,901	\$ 43,028	\$ 26,971	\$ -	\$ -	\$ -	\$ 6,197	\$ -	\$ 205,900
Caney Valley	436	\$ 96,038	\$ 105,259	\$ -	\$ -	\$ -	\$ -	\$ 8,784	\$ -	\$ 201,297

EXPENDITURES



**TOTAL DISTRICT EXPENDITURES**

DISTRICT NAME	USD	CRF	ESSER I	ESSER II	ESSER II TRUE UP	ESSER III	ESSER III TRUE UP	ESSER I SPED	ESSER II SPED	TOTAL
Canton-Galva	419	\$ 132,400	\$ 33,066	\$ 33,582	\$ -	\$ -	\$ -	\$ 2,500	\$ -	\$ 201,548
Cedar Vale	285	\$ 79,532	\$ 45,336	\$ 26,481	\$ -	\$ -	\$ -	\$ 2,761	\$ -	\$ 151,349
Central	462	\$ 174,507	\$ 58,591	\$ 25,184	\$ -	\$ -	\$ -	\$ 5,874	\$ 8,734	\$ 258,282
Central Heights	288	\$ 118,014	\$ 93,205	\$ 80,000	\$ -	\$ -	\$ -	\$ 8,205	\$ -	\$ 299,424
Central Plains	112	\$ 267,906	\$ 58,272	\$ 58,093	\$ -	\$ -	\$ -	\$ 7,544	\$ 10,974	\$ 402,789
Centre	397	\$ 85,063	\$ 31,087	\$ -	\$ -	\$ -	\$ -	\$ 7,761	\$ -	\$ 123,911
Chanute	413	\$ 36,883	\$ 411,542	\$ -	\$ -	\$ -	\$ -	\$ 38,408	\$ 57,893	\$ 448,425
Chaparral Schools	361	\$ 180,947	\$ 155,396	\$ 180,500	\$ -	\$ -	\$ -	\$ 16,966	\$ 26,070	\$ 559,879
Chapman	473	\$ 95,000	\$ 128,058	\$ 234,959	\$ -	\$ -	\$ -	\$ 17,167	\$ -	\$ 458,017
Chase County	284	\$ 167,585	\$ 36,758	\$ -	\$ -	\$ -	\$ -	\$ 5,631	\$ -	\$ 209,974
Chase-Raymond	401	\$ 40,302	\$ 38,047	\$ -	\$ -	\$ -	\$ -	\$ 3,041	\$ -	\$ 81,390
Chautauqua County	286	\$ 42,701	\$ 79,361	\$ -	\$ -	\$ -	\$ -	\$ 9,487	\$ -	\$ 131,549
Cheney	268	\$ -	\$ 44,609	\$ -	\$ -	\$ -	\$ -	\$ 12,735	\$ -	\$ 44,609
Cherokee	247	\$ 101,132	\$ 116,743	\$ 42,000	\$ -	\$ -	\$ -	\$ 8,325	\$ -	\$ 268,200
Cherryvale	447	\$ 93,501	\$ 210,696	\$ 174,925	\$ -	\$ -	\$ -	\$ 10,729	\$ -	\$ 489,851
Chetopa	505	\$ 74,971	\$ 104,106	\$ -	\$ -	\$ -	\$ -	\$ 6,765	\$ -	\$ 179,077
Cheylin	103	\$ 54,635	\$ 32,189	\$ -	\$ -	\$ -	\$ -	\$ 2,058	\$ -	\$ 88,882
Cimarron-Ensign	102	\$ 306,998	\$ 72,589	\$ 157,505	\$ -	\$ -	\$ -	\$ 9,225	\$ -	\$ 537,092
Circle	375	\$ 1,119,663	\$ 140,055	\$ -	\$ -	\$ -	\$ -	\$ 26,769	\$ 40,412	\$ 1,259,718
Clay Center	379	\$ 400,000	\$ 158,648	\$ 361,480	\$ -	\$ -	\$ -	\$ 19,707	\$ -	\$ 920,128
Clearwater	264	\$ -	\$ 96,023	\$ -	\$ -	\$ -	\$ -	\$ 18,975	\$ -	\$ 96,023
Clifton-Clyde	224	\$ 163,374	\$ 33,512	\$ -	\$ -	\$ -	\$ -	\$ 5,245	\$ -	\$ 202,131
Coffeyville	445	\$ 228,074	\$ 448,102	\$ 6,547	\$ -	\$ -	\$ -	\$ 21,900	\$ -	\$ 704,623
Colby	315	\$ 615,837	\$ 90,435	\$ 418,446	\$ -	\$ -	\$ -	\$ 12,009	\$ 18,303	\$ 1,155,030
Columbus	493	\$ 293,496	\$ 185,875	\$ 109,146	\$ -	\$ -	\$ -	\$ 16,249	\$ -	\$ 588,517
Comanche County	300	\$ 46,218	\$ 37,055	\$ -	\$ -	\$ -	\$ -	\$ 6,609	\$ -	\$ 89,882
Concordia	333	\$ 154,528	\$ 151,225	\$ 646,302	\$ -	\$ -	\$ -	\$ 18,854	\$ -	\$ 952,055
Conway Springs	356	\$ 233,676	\$ 59,819	\$ 193,122	\$ -	\$ -	\$ -	\$ 7,157	\$ -	\$ 486,617
Copeland	476	\$ 62,966	\$ 11,696	\$ -	\$ -	\$ -	\$ -	\$ 1,272	\$ 1,994	\$ 77,928
Crest	479	\$ 250,000	\$ 32,947	\$ 18,441	\$ -	\$ -	\$ -	\$ 4,734	\$ -	\$ 306,122
Cunningham	332	\$ 97,936	\$ 19,317	\$ 44,787	\$ -	\$ -	\$ -	\$ 3,586	\$ -	\$ 165,626
De Soto	232	\$ -	\$ 107,027	\$ -	\$ -	\$ -	\$ -	\$ 18,645	\$ 137,027	\$ 107,027
Deerfield	216	\$ 176,252	\$ 55,367	\$ 111,873	\$ -	\$ -	\$ -	\$ 2,191	\$ -	\$ 345,683
Derby	260	\$ -	\$ 660,593	\$ 428,666	\$ -	\$ -	\$ -	\$ 103,705	\$ -	\$ 1,089,259
Dexter	471	\$ 362,451	\$ 25,638	\$ -	\$ -	\$ -	\$ -	\$ 3,803	\$ -	\$ 391,892
Dighton	482	\$ 89,334	\$ 24,013	\$ -	\$ -	\$ -	\$ -	\$ 3,277	\$ -	\$ 113,347
Dodge City	443	\$ 2,746,410	\$ 1,141,504	\$ -	\$ -	\$ -	\$ -	\$ 94,683	\$ -	\$ 3,982,597
Doniphan West	111	\$ 274,103	\$ 48,543	\$ -	\$ -	\$ -	\$ -	\$ 5,367	\$ -	\$ 322,646
Douglass	396	\$ 109,141	\$ 63,849	\$ -	\$ -	\$ -	\$ -	\$ 12,317	\$ -	\$ 172,990
Durham-Hillsboro-Lehigh	410	\$ 236,551	\$ 59,791	\$ -	\$ -	\$ -	\$ -	\$ 12,146	\$ -	\$ 308,488
Easton	449	\$ 103,609	\$ 44,120	\$ -	\$ -	\$ -	\$ -	\$ 15,368	\$ -	\$ 163,097
El Dorado	490	\$ 251,174	\$ 269,162	\$ -	\$ -	\$ -	\$ -	\$ 26,613	\$ -	\$ 546,949



**TOTAL DISTRICT EXPENDITURES**

DISTRICT NAME	USD	CRF	ESSER I	ESSER II	ESSER II TRUE UP	ESSER III	ESSER III TRUE UP	ESSER I SPED	ESSER II SPED	TOTAL
Elk Valley	283	\$ 45,329	\$ 43,318	\$ -	\$ -	\$ -	\$ -	\$ 4,467	\$ -	\$ 88,647
Elkhart	218	\$ 85,112	\$ 54,781	\$ -	\$ -	\$ -	\$ -	\$ 4,595	\$ 6,894	\$ 151,382
Ellinwood	355	\$ 116,539	\$ 66,865	\$ -	\$ -	\$ -	\$ -	\$ 8,584	\$ -	\$ 191,988
Ellis	388	\$ 49,176	\$ 40,803	\$ 55,152	\$ -	\$ -	\$ -	\$ 6,862	\$ -	\$ 151,993
Ell-Saline	307	\$ 123,136	\$ 39,769	\$ -	\$ -	\$ -	\$ -	\$ 7,643	\$ -	\$ 170,548
Ellsworth	327	\$ 358,314	\$ 57,678	\$ -	\$ -	\$ -	\$ -	\$ 10,389	\$ -	\$ 426,381
Emporia	253	\$ 1,200,000	\$ 586,606	\$ 102,994	\$ -	\$ -	\$ -	\$ 27,155	\$ -	\$ 1,916,755
Erie	101	\$ 26,463	\$ 101,154	\$ -	\$ -	\$ -	\$ -	\$ 10,908	\$ 15,934	\$ 154,459
Eudora	491	\$ 198,368	\$ 144,449	\$ 257,665	\$ -	\$ -	\$ -	\$ 34,291	\$ -	\$ 600,482
Eureka	389	\$ 353,657	\$ 129,100	\$ -	\$ -	\$ -	\$ -	\$ 9,890	\$ -	\$ 482,757
Fairfield	310	\$ 218,374	\$ 63,212	\$ 153,493	\$ -	\$ -	\$ -	\$ 5,499	\$ -	\$ 435,079
Flinthills	492	\$ 393,343	\$ 27,488	\$ 120,368	\$ -	\$ -	\$ -	\$ 5,625	\$ 8,536	\$ 555,360
Fort Scott	234	\$ 306,000	\$ 453,830	\$ 988,589	\$ -	\$ -	\$ -	\$ 29,612	\$ -	\$ 1,748,419
Fowler	225	\$ 94,470	\$ 17,873	\$ -	\$ -	\$ -	\$ -	\$ 1,860	\$ 2,953	\$ 112,343
Fredonia	484	\$ 245,614	\$ 125,065	\$ -	\$ -	\$ -	\$ -	\$ 9,065	\$ -	\$ 370,679
Frontenac	249	\$ 183,973	\$ 100,659	\$ 230,239	\$ -	\$ -	\$ -	\$ 16,164	\$ -	\$ 531,035
Fort Larned	495	\$ 241,200	\$ 121,267	\$ -	\$ -	\$ -	\$ -	\$ 17,473	\$ -	\$ 362,467
Fort Leavenworth	207	\$ -	\$ 45,723	\$ -	\$ -	\$ -	\$ -	\$ 21,103	\$ -	\$ 66,826
Galena	499	\$ 300,000	\$ 211,642	\$ 110,000	\$ -	\$ -	\$ -	\$ 14,331	\$ -	\$ 621,642
Garden City	457	\$ 1,096,558	\$ 759,083	\$ -	\$ -	\$ -	\$ -	\$ 29,143	\$ -	\$ 1,884,784
Gardner-Edgerton	231	\$ -	\$ 278,254	\$ -	\$ -	\$ -	\$ -	\$ 100,748	\$ -	\$ 379,002
Garnett	365	\$ 277,427	\$ 152,808	\$ 180,000	\$ -	\$ -	\$ -	\$ 14,715	\$ -	\$ 624,950
Geary County	475	\$ 575,910	\$ 1,324,157	\$ -	\$ -	\$ -	\$ -	\$ 137,751	\$ -	\$ 1,900,067
Girard	248	\$ 188,181	\$ 146,056	\$ 271,439	\$ -	\$ -	\$ -	\$ 17,829	\$ -	\$ 605,676
Goddard	265	\$ -	\$ 265,378	\$ -	\$ -	\$ -	\$ -	\$ 96,685	\$ -	\$ 362,063
Goessel	411	\$ 127,346	\$ 22,426	\$ -	\$ -	\$ -	\$ -	\$ 7,891	\$ -	\$ 149,772
Golden Plains	316	\$ 23,171	\$ 29,091	\$ 37,644	\$ -	\$ -	\$ -	\$ 5,011	\$ -	\$ 89,906
Goodland	352	\$ 171,957	\$ 174,639	\$ 150,264	\$ -	\$ -	\$ -	\$ 8,469	\$ -	\$ 505,329
Great Bend	428	\$ 657,377	\$ 630,214	\$ 1,100,000	\$ -	\$ -	\$ -	\$ -	\$ -	\$ 2,387,591
Greeley County	200	\$ 20,392	\$ 25,999	\$ -	\$ -	\$ -	\$ -	\$ 2,887	\$ -	\$ 49,278
Grinnell	291	\$ 51,600	\$ 8,002	\$ -	\$ -	\$ -	\$ -	\$ 2,192	\$ -	\$ 59,602
Halstead	440	\$ 487,032	\$ 95,221	\$ -	\$ -	\$ -	\$ -	\$ 9,437	\$ -	\$ 582,253
Hamilton	390	\$ 159,745	\$ 14,740	\$ -	\$ -	\$ -	\$ -	\$ 2,224	\$ -	\$ 176,709
Haven	312	\$ 515,011	\$ 113,656	\$ 22,024	\$ -	\$ -	\$ -	\$ 8,583	\$ -	\$ 650,691
Haviland	474	\$ 34,759	\$ 18,594	\$ -	\$ -	\$ -	\$ -	\$ 2,286	\$ 3,842	\$ 59,481
Hays	489	\$ 179,300	\$ 363,088	\$ -	\$ -	\$ -	\$ -	\$ 54,624	\$ -	\$ 542,388
Haysville	261	\$ -	\$ 534,984	\$ -	\$ -	\$ -	\$ -	\$ 56,516	\$ -	\$ 591,500
Healy	468	\$ 12,115	\$ 22,598	\$ -	\$ -	\$ -	\$ -	\$ 1,566	\$ -	\$ 34,713
Herington	487	\$ 203,880	\$ 81,812	\$ 228,885	\$ -	\$ -	\$ -	\$ 7,173	\$ -	\$ 521,750
Hesston	460	\$ 392,927	\$ 46,679	\$ 51,848	\$ -	\$ -	\$ -	\$ 11,151	\$ 16,549	\$ 491,454
Hiawatha	415	\$ 427,142	\$ 167,885	\$ 136,389	\$ -	\$ -	\$ -	\$ 18,614	\$ -	\$ 750,030
Hill City	281	\$ 156,990	\$ 49,010	\$ -	\$ -	\$ -	\$ -	\$ 4,943	\$ -	\$ 206,000
Hodgeman County	227	\$ 48,193	\$ -	\$ -	\$ -	\$ -	\$ -	\$ -	\$ -	\$ 48,193
Hoisington	431	\$ 187,890	\$ 110,419	\$ -	\$ -	\$ -	\$ -	\$ 13,034	\$ -	\$ 298,309

**TOTAL DISTRICT EXPENDITURES**

DISTRICT NAME	USD	CRF	ESSER I	ESSER II	ESSER II TRUE UP	ESSER III	ESSER III TRUE UP	ESSER I SPED	ESSER II SPED	TOTAL
Holcomb	363	\$ 249,427	\$ 136,051	\$ 24,971	\$ -	\$ -	\$ -	\$ 9,997	\$ -	\$ 420,446
Holton	336	\$ 250,760	\$ 98,869	\$ 146,232	\$ -	\$ -	\$ -	\$ 15,135	\$ -	\$ 510,996
Hoxie Community	412	\$ 125,590	\$ 43,422	\$ 219,061	\$ -	\$ -	\$ -	\$ 5,551	\$ -	\$ 393,624
Hugoton	210	\$ 177,000	\$ 150,886	\$ -	\$ -	\$ -	\$ -	\$ 10,174	\$ -	\$ 327,886
Humboldt	258	\$ 135,000	\$ 83,877	\$ 95,525	\$ -	\$ -	\$ -	\$ 12,460	\$ 18,706	\$ 314,402
Hutchinson	308	\$ 2,854,234	\$ 1,031,699	\$ 100,000	\$ -	\$ -	\$ -	\$ 82,269	\$ -	\$ 3,985,933
Independence	446	\$ 255,255	\$ 470,453	\$ 1,733,751	\$ -	\$ -	\$ -	\$ 26,762	\$ -	\$ 2,459,459
Ingalls	477	\$ 123,418	\$ 18,074	\$ 3,017	\$ -	\$ -	\$ -	\$ 3,040	\$ -	\$ 144,509
Inman	448	\$ 146,925	\$ 26,878	\$ -	\$ -	\$ -	\$ -	\$ -	\$ -	\$ 173,803
Iola	257	\$ 140,000	\$ 303,766	\$ 1,228,632	\$ -	\$ -	\$ -	\$ 25,769	\$ 38,142	\$ 1,736,309
Jayhawk	346	\$ 54,942	\$ 94,413	\$ 126,649	\$ -	\$ -	\$ -	\$ 14,108	\$ -	\$ 290,112
Jefferson County North	339	\$ 225,000	\$ 38,152	\$ -	\$ -	\$ -	\$ -	\$ 13,065	\$ -	\$ 263,152
Jefferson West	340	\$ 350,000	\$ 55,460	\$ -	\$ -	\$ -	\$ -	\$ 24,333	\$ -	\$ 429,793
Kansas City	500	\$ 580,000	\$ 7,408,684	\$ 3,610,526	\$ -	\$ -	\$ -	\$ 103,298	\$ -	\$ 11,702,508
Kaw Valley	321	\$ 182,493	\$ 133,758	\$ -	\$ -	\$ -	\$ -	\$ 30,988	\$ -	\$ 316,251
Kingman-Norwich	331	\$ 313,753	\$ 149,780	\$ -	\$ -	\$ -	\$ -	\$ 18,428	\$ -	\$ 463,533
Kinsley-Offerle	347	\$ 63,004	\$ 42,288	\$ -	\$ -	\$ -	\$ -	\$ 5,596	\$ -	\$ 105,292
Kiowa County	422	\$ 103,387	\$ 39,384	\$ -	\$ -	\$ -	\$ -	\$ 5,310	\$ -	\$ 142,771
Kismet-Plains	483	\$ 37,262	\$ 77,699	\$ -	\$ -	\$ -	\$ -	\$ 8,826	\$ -	\$ 123,787
Labette County	506	\$ 163,855	\$ 264,832	\$ -	\$ -	\$ -	\$ -	\$ 26,407	\$ -	\$ 455,094
La Crosse	395	\$ 186,779	\$ 41,198	\$ -	\$ -	\$ -	\$ -	\$ 4,327	\$ -	\$ 232,304
Lakin	215	\$ 254,816	\$ 80,898	\$ 250,000	\$ -	\$ -	\$ -	\$ 6,786	\$ -	\$ 585,714
Lansing	469	\$ 832,970	\$ 147,149	\$ -	\$ -	\$ -	\$ -	\$ 54,940	\$ -	\$ 1,035,059
Lawrence	497	\$ 1,284,696	\$ 1,436,360	\$ 985,286	\$ -	\$ -	\$ -	\$ 155,635	\$ -	\$ 3,706,342
Leavenworth	453	\$ 614,046	\$ 829,646	\$ 1,425,976	\$ -	\$ -	\$ -	\$ 44,967	\$ -	\$ 2,869,668
Lebo-Waverly	243	\$ 176,028	\$ 43,616	\$ -	\$ -	\$ -	\$ -	\$ 10,311	\$ -	\$ 229,955
Leoti	467	\$ 159,246	\$ 56,420	\$ -	\$ -	\$ -	\$ -	\$ 4,270	\$ -	\$ 219,936
Leroy-Gridley	245	\$ 176,028	\$ 23,929	\$ -	\$ -	\$ -	\$ -	\$ 3,899	\$ -	\$ 203,856
Lewis	502	\$ 36,102	\$ 13,738	\$ -	\$ -	\$ -	\$ -	\$ 2,399	\$ -	\$ 52,239
Liberal	480	\$ 12,190	\$ 809,362	\$ 759,124	\$ -	\$ -	\$ -	\$ 6,223	\$ -	\$ 1,580,676
Lincoln	298	\$ 133,591	\$ 56,199	\$ 151,476	\$ -	\$ -	\$ -	\$ 7,636	\$ 10,457	\$ 359,359
Little River	444	\$ 82,828	\$ 29,743	\$ -	\$ -	\$ -	\$ -	\$ 5,696	\$ -	\$ 112,571
Logan	326	\$ 134,595	\$ 23,298	\$ -	\$ -	\$ -	\$ -	\$ 2,962	\$ -	\$ 157,893
Louisburg	416	\$ 394,203	\$ 81,375	\$ -	\$ -	\$ -	\$ -	\$ 21,875	\$ -	\$ 475,578
Lyndon	421	\$ 160,000	\$ 37,146	\$ -	\$ -	\$ -	\$ -	\$ 10,203	\$ 14,618	\$ 221,967
Lyons	405	\$ 219,022	\$ 163,640	\$ 102,313	\$ -	\$ -	\$ -	\$ 14,968	\$ -	\$ 499,943
Macksville	351	\$ 154,656	\$ 39,716	\$ -	\$ -	\$ -	\$ -	\$ 4,598	\$ -	\$ 194,372
Madison-Virgil	386	\$ 308,247	\$ 45,012	\$ 30,000	\$ -	\$ -	\$ -	\$ 6,099	\$ -	\$ 389,358
Maize	266	\$ -	\$ 407,763	\$ -	\$ -	\$ -	\$ -	\$ 125,565	\$ -	\$ 407,763
Manhattan-Ogden	383	\$ 1,264,691	\$ 668,926	\$ 1,020,000	\$ -	\$ -	\$ -	\$ 143,959	\$ 4,500	\$ 2,953,617
Marais Des Cygnes Valley	456	\$ 90,000	\$ 54,510	\$ 186,630	\$ -	\$ -	\$ -	\$ 5,102	\$ -	\$ 331,140
Marion	408	\$ 206,041	\$ 67,468	\$ 69,918	\$ -	\$ -	\$ -	\$ 12,882	\$ -	\$ 356,309

**TOTAL DISTRICT EXPENDITURES**

DISTRICT NAME	USD	CRF	ESSER I	ESSER II	ESSER II TRUE UP	ESSER III	ESSER III TRUE UP	ESSER I SPED	ESSER II SPED	TOTAL
Marmaton Valley	256	\$ 120,600	\$ 55,333	\$ 2,164	\$ -	\$ -	\$ -	\$ 6,051	\$ 8,564	\$ 178,097
Marysville	364	\$ 219,960	\$ 106,021	\$ 70,000	\$ -	\$ -	\$ -	\$ 5,024	\$ -	\$ 395,981
McLouth	342	\$ 250,000	\$ -	\$ -	\$ -	\$ -	\$ -	\$ 14,268	\$ -	\$ 264,268
McPherson	418	\$ 1,009,200	\$ 207,423	\$ 290,303	\$ -	\$ -	\$ -	\$ 48,403	\$ -	\$ 1,506,926
Meade	226	\$ 80,302	\$ 42,839	\$ -	\$ -	\$ -	\$ -	\$ 5,299	\$ -	\$ 128,440
Minneola	219	\$ 50,000	\$ 32,920	\$ -	\$ -	\$ -	\$ -	\$ 3,321	\$ -	\$ 82,920
Mission Valley	330	\$ 209,393	\$ 37,132	\$ -	\$ -	\$ -	\$ -	\$ 13,098	\$ -	\$ 259,623
Montezuma	371	\$ 111,595	\$ 22,487	\$ -	\$ -	\$ -	\$ -	\$ 2,274	\$ -	\$ 134,082
Morris County	417	\$ 321,703	\$ 107,215	\$ -	\$ -	\$ -	\$ -	\$ 14,410	\$ -	\$ 443,328
Moscow	209	\$ 67,000	\$ 21,438	\$ -	\$ -	\$ -	\$ -	\$ 2,098	\$ -	\$ 90,536
Moundridge	423	\$ 160,000	\$ -	\$ -	\$ -	\$ -	\$ -	\$ 2,480	\$ -	\$ 162,480
Mulvane	263	\$ -	\$ 161,578	\$ 317,186	\$ -	\$ -	\$ -	\$ 32,384	\$ -	\$ 511,148
Nemaha Central	115	\$ 256,907	\$ 44,545	\$ -	\$ -	\$ -	\$ -	\$ 8,836	\$ -	\$ 301,452
Neodesha	461	\$ 247,020	\$ 125,919	\$ 69,423	\$ -	\$ -	\$ -	\$ 9,745	\$ -	\$ 452,107
Ness City	303	\$ 50,711	\$ 32,274	\$ 161,161	\$ -	\$ -	\$ -	\$ 3,897	\$ 560	\$ 244,146
Newton	373	\$ 884,846	\$ 326,645	\$ -	\$ -	\$ -	\$ -	\$ 56,571	\$ -	\$ 1,211,491
Nickerson	309	\$ 829,817	\$ 184,052	\$ 240,000	\$ -	\$ -	\$ -	\$ 20,660	\$ -	\$ 1,274,529
North Jackson	335	\$ 85,740	\$ 37,744	\$ -	\$ -	\$ -	\$ -	\$ 4,788	\$ -	\$ 123,484
North Lyon County	251	\$ 400,000	\$ 55,821	\$ 39,555	\$ -	\$ -	\$ -	\$ 7,796	\$ -	\$ 503,172
North Ottawa County	239	\$ 315,029	\$ 61,222	\$ 202,885	\$ -	\$ -	\$ -	\$ 10,396	\$ -	\$ 589,532
Northeast	246	\$ 99,023	\$ 140,266	\$ -	\$ -	\$ -	\$ -	\$ 7,777	\$ -	\$ 239,289
Northern Valley	212	\$ 58,329	\$ 26,122	\$ -	\$ -	\$ -	\$ -	\$ 3,121	\$ -	\$ 84,451
Norton	211	\$ 151,030	\$ 84,484	\$ 12,640	\$ -	\$ -	\$ -	\$ 14,567	\$ -	\$ 262,721
Oakley	274	\$ 137,220	\$ 47,084	\$ 32,910	\$ -	\$ -	\$ -	\$ 7,163	\$ -	\$ 217,214
Oberlin	294	\$ 156,479	\$ 53,374	\$ -	\$ -	\$ -	\$ -	\$ 5,532	\$ -	\$ 215,385
Olathe	233	\$ -	\$ 1,738,672	\$ 538,738	\$ 7,283	\$ -	\$ -	\$ 207,925	\$ 8,248	\$ 2,500,866
Onaga-Havensville-Wheaton	322	\$ 68,162	\$ 37,741	\$ 150,992	\$ -	\$ -	\$ -	\$ 3,742	\$ -	\$ 260,637
Osage City	420	\$ 240,000	\$ 100,471	\$ 320,514	\$ -	\$ -	\$ -	\$ 15,914	\$ 23,018	\$ 660,985
Osawatomie	367	\$ 237,636	\$ 224,253	\$ 497,322	\$ -	\$ -	\$ -	\$ 28,019	\$ -	\$ 987,230
Osborne County	392	\$ 122,040	\$ 47,354	\$ 75,000	\$ -	\$ -	\$ -	\$ 6,121	\$ -	\$ 244,394
Oskaloosa	341	\$ 300,000	\$ 91,519	\$ -	\$ -	\$ -	\$ -	\$ 19,016	\$ -	\$ 391,519
Oswego	504	\$ 71,008	\$ 85,285	\$ -	\$ -	\$ -	\$ -	\$ 8,830	\$ -	\$ 165,123
Otis-Bison	403	\$ 147,417	\$ 62,363	\$ -	\$ -	\$ -	\$ -	\$ 5,239	\$ -	\$ 215,019
Ottawa	290	\$ 436,654	\$ 303,045	\$ 103,712	\$ -	\$ -	\$ -	\$ 40,986	\$ -	\$ 884,397
Oxford	358	\$ 201,126	\$ 38,191	\$ -	\$ -	\$ -	\$ -	\$ 8,327	\$ -	\$ 239,317
Palco	269	\$ 38,282	\$ -	\$ -	\$ -	\$ -	\$ -	\$ 1,921	\$ -	\$ 40,203
Paola	368	\$ 477,926	\$ 255,538	\$ 411,250	\$ -	\$ -	\$ -	\$ 38,018	\$ -	\$ 1,144,714
Paradise	399	\$ 121,238	\$ 16,935	\$ -	\$ -	\$ -	\$ -	\$ 2,408	\$ -	\$ 140,581
Parsons	503	\$ 158,000	\$ 441,611	\$ -	\$ -	\$ -	\$ -	\$ 21,522	\$ -	\$ 599,611
Pawnee Heights	496	\$ 55,126	\$ 16,588	\$ -	\$ -	\$ -	\$ -	\$ 2,450	\$ 3,743	\$ 77,907

**TOTAL DISTRICT EXPENDITURES**

DISTRICT NAME	USD	CRF	ESSER I	ESSER II	ESSER II TRUE UP	ESSER III	ESSER III TRUE UP	ESSER I SPED	ESSER II SPED	TOTAL
Peabody-Burns	398	\$ 95,974	\$ 38,815	\$ -	\$ -	\$ -	\$ -	\$ 6,081	\$ -	\$ 134,789
Perry Public Schools	343	\$ 477,026	\$ 77,612	\$ 241,318	\$ -	\$ -	\$ -	\$ 19,533	\$ -	\$ 795,956
Phillipsburg	325	\$ 200,163	\$ 69,279	\$ 223,275	\$ -	\$ -	\$ -	\$ 9,848	\$ -	\$ 502,565
Pike Valley	426	\$ 100,203	\$ 27,456	\$ 16,350	\$ -	\$ -	\$ -	\$ 3,370	\$ -	\$ 144,009
Piper	203	\$ 380,000	\$ 104,143	\$ 1,950	\$ -	\$ -	\$ -	\$ 17,608	\$ -	\$ 503,701
Pittsburg	250	\$ 599,310	\$ 740,012	\$ 870,000	\$ -	\$ -	\$ -	\$ 51,612	\$ -	\$ 2,209,322
Plainville	270	\$ 170,289	\$ 40,335	\$ -	\$ -	\$ -	\$ -	\$ 7,352	\$ -	\$ 210,624
Pleasanton	344	\$ 85,999	\$ 83,867	\$ 235,392	\$ -	\$ -	\$ -	\$ 4,449	\$ -	\$ 409,707
Prairie Hills	113	\$ 375,434	\$ 104,676	\$ 162,686	\$ -	\$ -	\$ -	\$ 13,808	\$ -	\$ 642,796
Prairie View	362	\$ 98,756	\$ 112,654	\$ 366,630	\$ -	\$ -	\$ -	\$ 18,303	\$ -	\$ 578,040
Pratt	382	\$ 135,847	\$ 156,888	\$ 130,000	\$ -	\$ -	\$ -	\$ 23,563	\$ -	\$ 446,298
Pretty Prairie	311	\$ 226,863	\$ -	\$ -	\$ -	\$ -	\$ -	\$ -	\$ -	\$ 226,863
Quinter Public Schools	293	\$ 201,000	\$ 29,326	\$ 153,397	\$ -	\$ -	\$ -	\$ 6,441	\$ -	\$ 383,723
Rawlins County	105	\$ 46,124	\$ 43,773	\$ 158,476	\$ -	\$ -	\$ -	\$ 5,713	\$ -	\$ 248,373
Remington-Whitewater	206	\$ 29,307	\$ 53,709	\$ -	\$ -	\$ -	\$ -	\$ 9,494	\$ -	\$ 83,016
Renwick	267	\$ -	\$ 82,906	\$ -	\$ -	\$ -	\$ -	\$ 29,714	\$ -	\$ 112,620
Republic County	109	\$ 170,551	\$ 74,285	\$ 130,092	\$ -	\$ -	\$ -	\$ 8,677	\$ -	\$ 374,928
Riley County	378	\$ 107,760	\$ 64,923	\$ -	\$ -	\$ -	\$ -	\$ 10,957	\$ -	\$ 183,640
Riverside	114	\$ 314,877	\$ 118,995	\$ -	\$ -	\$ -	\$ -	\$ 11,486	\$ -	\$ 445,358
Riverton	404	\$ 300,000	\$ 110,536	\$ 33,000	\$ -	\$ -	\$ -	\$ 12,708	\$ -	\$ 443,536
Rock Creek	323	\$ 242,712	\$ 65,417	\$ -	\$ -	\$ -	\$ -	\$ 19,043	\$ -	\$ 308,129
Rock Hills	107	\$ 153,500	\$ 56,565	\$ 55,050	\$ -	\$ -	\$ -	\$ 5,939	\$ -	\$ 265,115
Rolla	217	\$ 21,000	\$ 29,830	\$ -	\$ -	\$ -	\$ -	\$ 1,457	\$ 2,194	\$ 50,830
Rose Hill Public Schools	394	\$ 607,957	\$ 106,664	\$ 63,793	\$ -	\$ -	\$ -	\$ 22,479	\$ -	\$ 778,414
Royal Valley	337	\$ 194,863	\$ 87,153	\$ 86,726	\$ -	\$ -	\$ -	\$ 12,230	\$ -	\$ 368,742
Rural Vista	481	\$ 399,801	\$ 48,362	\$ 241,102	\$ -	\$ -	\$ -	\$ 4,304	\$ 6,401	\$ 699,970
Russell County	407	\$ 400,000	\$ 98,837	\$ -	\$ -	\$ -	\$ -	\$ 12,607	\$ -	\$ 498,837
Salina	305	\$ 2,143,689	\$ 1,565,408	\$ 440,884	\$ -	\$ -	\$ -	\$ 133,154	\$ -	\$ 4,283,135
Santa Fe Trail	434	\$ 330,000	\$ 117,657	\$ -	\$ -	\$ -	\$ -	\$ 23,681	\$ 33,709	\$ 447,657
Satanta	507	\$ 207,856	\$ 61,643	\$ -	\$ -	\$ -	\$ -	\$ 3,091	\$ -	\$ 269,499
Scott County	466	\$ 124,080	\$ 106,241	\$ -	\$ -	\$ -	\$ -	\$ 10,044	\$ -	\$ 230,321
Seaman	345	\$ 867,330	\$ 252,795	\$ 766,828	\$ -	\$ -	\$ -	\$ 72,793	\$ -	\$ 1,886,953
Sedgwick	439	\$ 241,444	\$ 35,261	\$ -	\$ -	\$ -	\$ -	\$ 7,613	\$ -	\$ 284,318
Shawnee Heights	450	\$ 837,730	\$ 275,670	\$ 290,922	\$ -	\$ -	\$ -	\$ 57,452	\$ -	\$ 1,404,322
Shawnee Mission	512	\$ -	\$ 2,640,674	\$ 1,808,000	\$ -	\$ -	\$ -	\$ 297,669	\$ 28,000	\$ 4,448,674
Silver Lake	372	\$ 151,989	\$ 26,596	\$ 152,710	\$ 49,913	\$ -	\$ -	\$ 11,616	\$ -	\$ 392,824
Skyline Schools	438	\$ 68,415	\$ 6,000	\$ -	\$ -	\$ -	\$ -	\$ 8,410	\$ -	\$ 74,415
Smith Center	237	\$ 272,271	\$ 65,595	\$ -	\$ -	\$ -	\$ -	\$ 9,182	\$ -	\$ 337,866
Smoky Valley	400	\$ 421,600	\$ 60,905	\$ -	\$ -	\$ -	\$ -	\$ 7,440	\$ -	\$ 482,505
Solomon	393	\$ 106,845	\$ 41,436	\$ 102,970	\$ -	\$ -	\$ -	\$ 5,746	\$ 9,149	\$ 266,146

**TOTAL DISTRICT EXPENDITURES**

DISTRICT NAME	USD	CRF	ESSER I	ESSER II	ESSER II TRUE UP	ESSER III	ESSER III TRUE UP	ESSER I SPED	ESSER II SPED	TOTAL
South Barber	255	\$ 102,546	\$ 32,132	\$ 153,565	\$ -	\$ -	\$ -	\$ 5,135	\$ -	\$ 293,378
South Brown County	430	\$ 494,181	\$ 146,518	\$ 142,459	\$ -	\$ -	\$ -	\$ 12,633	\$ 8,610	\$ 804,401
South Haven	509	\$ 85,301	\$ 20,699	\$ 100,040	\$ -	\$ -	\$ -	\$ 5,253	\$ -	\$ 206,040
Southeast of Saline	306	\$ 528,983	\$ 44,974	\$ 77,884	\$ -	\$ -	\$ -	\$ 11,304	\$ -	\$ 651,841
Southern Cloud	334	\$ 34,238	\$ 39,267	\$ -	\$ -	\$ -	\$ -	\$ 4,003	\$ -	\$ 77,508
Southern Lyon County	252	\$ 550,000	\$ 49,921	\$ -	\$ -	\$ -	\$ -	\$ 9,193	\$ -	\$ 599,921
Spearville	381	\$ 175,774	\$ 22,862	\$ -	\$ -	\$ -	\$ -	\$ 4,457	\$ -	\$ 198,636
Spring Hill	230	\$ 188,987	\$ 96,919	\$ -	\$ -	\$ -	\$ -	\$ 62,070	\$ -	\$ 285,906
St. Francis	297	\$ 48,756	\$ 33,646	\$ -	\$ -	\$ -	\$ -	\$ 4,469	\$ 6,349	\$ 82,402
St. John-Hudson	350	\$ 180,187	\$ 48,381	\$ -	\$ -	\$ -	\$ -	\$ 6,821	\$ 10,435	\$ 245,824
Stafford	349	\$ 108,968	\$ 52,380	\$ -	\$ -	\$ -	\$ -	\$ 4,584	\$ -	\$ 161,348
Stanton County	452	\$ 9,067	\$ 63,842	\$ -	\$ -	\$ -	\$ -	\$ 4,558	\$ -	\$ 77,467
Sterling	376	\$ 136,194	\$ 54,926	\$ -	\$ -	\$ -	\$ -	\$ 9,278	\$ -	\$ 200,398
Stockton	271	\$ 143,870	\$ 52,333	\$ -	\$ -	\$ -	\$ -	\$ 7,268	\$ -	\$ 203,471
Sublette	374	\$ 171,117	\$ 54,391	\$ -	\$ -	\$ -	\$ -	\$ 4,688	\$ -	\$ 230,196
Sylvan Grove	299	\$ 133,591	\$ 37,542	\$ 32,471	\$ -	\$ -	\$ -	\$ 5,092	\$ -	\$ 203,604
Syracuse	494	\$ 121,807	\$ 89,255	\$ -	\$ -	\$ -	\$ -	\$ 5,904	\$ -	\$ 216,966
Thunder Ridge	110	\$ 183,271	\$ 34,577	\$ -	\$ -	\$ -	\$ -	\$ 4,253	\$ -	\$ 222,101
Tonganoxie	464	\$ 317,565	\$ 137,947	\$ 7,403	\$ -	\$ -	\$ -	\$ 26,051	\$ 1,556	\$ 462,915
Topeka	501	\$ 3,273,110	\$ 3,918,677	\$ -	\$ -	\$ -	\$ -	\$ 231,795	\$ -	\$ 7,191,787
Triplains	275	\$ 90,697	\$ 8,472	\$ -	\$ -	\$ -	\$ -	\$ 1,461	\$ -	\$ 100,630
Troy	429	\$ 211,039	\$ 30,821	\$ -	\$ -	\$ -	\$ -	\$ 6,009	\$ -	\$ 241,860
Turner	202	\$ 130,000	\$ 1,039,507	\$ -	\$ -	\$ -	\$ -	\$ 33,804	\$ -	\$ 1,169,507
Twin Valley	240	\$ 242,730	\$ 63,165	\$ 90,000	\$ -	\$ -	\$ -	\$ 9,375	\$ -	\$ 395,895
Udall	463	\$ 79,833	\$ 40,696	\$ 95,645	\$ -	\$ -	\$ -	\$ 6,225	\$ -	\$ 222,399
Ulysses	214	\$ 325,204	\$ 254,442	\$ 40,000	\$ -	\$ -	\$ -	\$ 16,542	\$ -	\$ 636,188
Uniontown	235	\$ 190,000	\$ 92,160	\$ -	\$ -	\$ -	\$ -	\$ 7,608	\$ -	\$ 289,768
Valley Center Public Schools	262	\$ -	\$ 235,209	\$ 117,360	\$ -	\$ -	\$ -	\$ 50,181	\$ -	\$ 352,569
Valley Falls	338	\$ 200,000	\$ 33,726	\$ 43,259	\$ -	\$ -	\$ -	\$ 9,935	\$ -	\$ 286,920
Valley Heights	498	\$ 45,640	\$ 56,072	\$ 103,283	\$ -	\$ -	\$ -	\$ 6,871	\$ -	\$ 211,866
Vermillion	380	\$ 148,340	\$ 43,197	\$ 33,147	\$ -	\$ -	\$ -	\$ 6,007	\$ -	\$ 230,691
Victoria	432	\$ 93,609	\$ 15,297	\$ -	\$ -	\$ -	\$ -	\$ 4,779	\$ -	\$ 113,685
Wabaunsee	329	\$ 209,393	\$ 45,097	\$ 52,159	\$ -	\$ -	\$ -	\$ 8,067	\$ -	\$ 306,649
Waconda	272	\$ 292,395	\$ 44,441	\$ 34,847	\$ -	\$ -	\$ -	\$ 6,790	\$ -	\$ 371,683
Wakeeney	208	\$ 52,351	\$ 45,143	\$ 77,036	\$ -	\$ -	\$ -	\$ 8,121	\$ -	\$ 174,530
Wallace County Schools	241	\$ 70,404	\$ 24,268	\$ -	\$ -	\$ -	\$ -	\$ 2,475	\$ -	\$ 97,147
Wamego	320	\$ 315,300	\$ 118,941	\$ 360,583	\$ -	\$ -	\$ -	\$ 29,504	\$ -	\$ 824,328
Washington County	108	\$ 179,476	\$ 45,220	\$ 26,121	\$ -	\$ -	\$ -	\$ 5,511	\$ -	\$ 256,328
Wellington	353	\$ 696,054	\$ 284,744	\$ -	\$ -	\$ -	\$ -	\$ 38,106	\$ -	\$ 980,798
Wellsville	289	\$ 140,327	\$ 51,213	\$ -	\$ -	\$ -	\$ -	\$ 15,623	\$ 21,660	\$ 191,540

**TOTAL DISTRICT EXPENDITURES**

DISTRICT NAME	USD	CRF	ESSER I	ESSER II	ESSER II TRUE UP	ESSER III	ESSER III TRUE UP	ESSER I SPED	ESSER II SPED	TOTAL
Weskan	242	\$ 83,158	\$ 9,943	\$ 33,074	\$ -	\$ -	\$ -	\$ 1,752	\$ -	\$ 126,175
West Elk	282	\$ 134,308	\$ 70,026	\$ -	\$ -	\$ -	\$ -	\$ 14,156	\$ -	\$ 218,490
West Franklin	287	\$ 110,439	\$ 89,230	\$ 317,043	\$ -	\$ -	\$ -	\$ 14,315	\$ -	\$ 516,712
Western Plains	106	\$ 60,448	\$ 21,742	\$ -	\$ -	\$ -	\$ -	\$ 1,387	\$ -	\$ 83,577
Wheatland	292	\$ 81,000	\$ 20,069	\$ -	\$ -	\$ -	\$ -	\$ 2,304	\$ 3,154	\$ 106,527
Wichita	259	\$ -	\$ 17,610,663	\$ 8,494,549	\$ -	\$ -	\$ -	\$ 766,078	\$ 144,345	\$ 27,015,635
Winfield	465	\$ 802,326	\$ 355,427	\$ 154,466	\$ -	\$ -	\$ -	\$ 47,475	\$ -	\$ 1,359,694
Woodson	366	\$ 271,916	\$ 94,582	\$ 300,000	\$ -	\$ -	\$ -	\$ 9,725	\$ 13,942	\$ 666,498
STATE TOTAL		\$ 77,227,643	\$ 72,838,049	\$ 46,527,497	\$ 1,393,702	\$ -	\$ -	\$ 6,747,759	\$ 954,885	\$ 201,842,241

# EANS I

**Note: Lag time** - The period of time between the initial district expenditure and the draw down of federal funds needed to implement federal accounting processes (see Glossary for more details).

## State Total

KANSAS	# OF STUDENTS	% POVERTY LEVEL	TOTAL EANS I ALLOCATION	TOTAL AGGREGATE EXPENDITURES PER BUILDING	% OF ALLOCATION SPENT	EXPENDITURE PER STUDENT
STATE TOTAL	16,995	25%	\$ 22,959,964	\$ 3,416,085.38	15%	\$ 201.01

## Private Schools

BUILDING NAME	BUILDING #	# OF STUDENTS	% POVERTY LEVEL	TOTAL EANS I ALLOCATION	TOTAL AGGREGATE EXPENDITURES PER BUILDING	% OF ALLOCATION SPENT	EXPENDITURE PER STUDENT
All Saints Catholic School - Wichita	1856	168	68%	\$ 568,422	\$ 83,136.07	15%	\$ 494.86
Ascension Catholic School	7784	543	1%	\$ 117,361	\$ 62,404.35	53%	\$ 114.93
Bethany Lutheran School	9710	159	24%	\$ 200,031	\$ 20,621.77	10%	\$ 129.70
Bishop Carroll Catholic High School	1910	1159	23%	\$ 808,075	\$ 148,682.03	18%	\$ 128.28
Cair Paravel Latin School	8555	375	5%	\$ 68,646	\$ 26,423.87	38%	\$ 70.46
Christ the King Catholic School	1864	108	45%	\$ 345,914	\$ 49,825.57	14%	\$ 461.35
Cornerstone Classical School	9999	82	18%	\$ 10,412	\$ 6,607.09	63%	\$ 80.57
Corpus Christi Catholic School	9892	259	4%	\$ 215,677	\$ 11,051.89	5%	\$ 42.67
Cure' of Ars Catholic School	9002	618	0%	\$ 463,052	\$ 14,727.78	3%	\$ 23.83
Good Shepherd Catholic School - Shawnee	9015	334	4%	\$ 494,112	\$ 64,761.63	13%	\$ 193.90
Heritage Christian Academy	0276	541	18%	\$ 262,889	\$ 121.20	0%	\$ 0.22
Holy Cross Catholic School	3144	237	31%	\$ 314,423	\$ 58,657.37	19%	\$ 247.50
Holy Cross Catholic School	9023	180	23%	\$ 403,707	\$ 92,320.93	23%	\$ 512.89
Holy Family Elementary	7980	318	17%	\$ 127,672	\$ 61,891.15	48%	\$ 194.63
Holy Name Catholic School - Winfield	7340	35	23%	\$ 166,151	\$ 24,149.78	15%	\$ 689.99
Holy Savior Catholic Academy	1868	194	86%	\$ 662,751	\$ 74,288.83	11%	\$ 382.93
Holy Spirit Catholic School	8601	133	5%	\$ 274,205	\$ 33,973.18	12%	\$ 255.44
Hope Lutheran School	9021	158	19%	\$ 193,460	\$ 17,491.68	9%	\$ 110.71
John Paul II Catholic School	9893	164	41%	\$ 457,637	\$ 40,278.27	9%	\$ 245.60
Kapaun Mt. Carmel Catholic High School	1912	872	15%	\$ 432,996	\$ 89,772.73	21%	\$ 102.95
Linn Lutheran School Association	0642	48	8%	\$ 11,209	\$ 764.35	7%	\$ 15.92
Magdalen Catholic School	1900	441	7%	\$ 347,392	\$ 150,603.26	43%	\$ 341.50
Manhattan Catholic Schools	5152	227	6%	\$ 94,938	\$ 11,969.08	13%	\$ 52.73
Marysville Good Shepherd Lutheran	4560	46	28%	\$ 55,722	\$ 3,164.18	6%	\$ 68.79

**EANS I**

BUILDING NAME	BUILDING #	# OF STUDENTS	% POVERTY LEVEL	TOTAL EANS I ALLOCATION	TOTAL AGGREGATE EXPENDITURES PER BUILDING	% OF ALLOCATION SPENT	EXPENDITURE PER STUDENT
Maur Hill-Mount Academy	5801	170	0%	\$ 315,922	\$ 17,151.29	5%	\$ 100.89
Nativity Parish School	9013	293	0%	\$ 188,603	\$ 26,776.13	14%	\$ 91.39
Prince of Peace Catholic School	9025	450	2%	\$ 391,831	\$ 43,008.77	11%	\$ 95.58
Resurrection Catholic School - Wichita	1887	175	8%	\$ 554,764	\$ 66,528.35	12%	\$ 380.16
Sacred Heart Cathedral Catholic School - Dodge City	6712	145	44%	\$ 176,659	\$ 28,322.82	16%	\$ 195.33
Sacred Heart Elem Plainville	2152	45	36%	\$ 176,125	\$ 3,599.64	2%	\$ 79.99
Sacred Heart of Jesus Catholic School	0234	400	0%	\$ 187,328	\$ 21,125.97	11%	\$ 52.81
Sacred Heart School - Emporia	1444	55	29%	\$ 213,328	\$ 25,346.38	12%	\$ 460.84
Saint Agnes Catholic School	9014	276	5%	\$ 385,785	\$ 68,440.15	18%	\$ 247.97
Saint Matthew Catholic School	8566	167	42%	\$ 398,817	\$ 92,719.03	23%	\$ 555.20
Saint Thomas Aquinas High School	9020	883	35%	\$ 110,368	\$ 3,002.36	3%	\$ 3.40
Saints Peter and Paul School	6664	196	10%	\$ 235,884	\$ 5,096.29	2%	\$ 26.00
St. Mary's Catholic School	0940	66	35%	\$ 271,194	\$ 27,972.61	10%	\$ 423.83
St. Andrew's Elementary School	6486	84	13%	\$ 292,220	\$ 20,173.26	7%	\$ 240.16
St. Anne Catholic School	1882	187	76%	\$ 744,377	\$ 62,772.60	8%	\$ 335.68
St. Catherine of Siena Catholic School	0941	408	4%	\$ 318,976	\$ 131,591.60	41%	\$ 322.53
St. Cecilia Catholic School - Haysville	1969	93	55%	\$ 585,078	\$ 53,205.38	9%	\$ 572.10
St. Dominic Catholic School	7145	115	17%	\$ 147,337	\$ 19,483.53	13%	\$ 169.42
St. Elizabeth Ann Seton Catholic School	1885	453	7%	\$ 332,352	\$ 45,790.15	14%	\$ 101.08
St. Francis of Assisi Catholic School	1886	531	2%	\$ 827,057	\$ 135,806.53	16%	\$ 255.76
St. Gregory the Great Catholic School	4570	110	11%	\$ 307,967	\$ 20,341.06	7%	\$ 184.92
St. James Catholic School - Augusta	5580	96	21%	\$ 229,936	\$ 61,538.33	27%	\$ 641.02
St. John Catholic School	9895	284	12%	\$ 337,127	\$ 71,258.05	21%	\$ 250.91
St. John Elementary School	2244	81	48%	\$ 134,051	\$ 31,402.46	23%	\$ 387.68
St. John High School	2246	89	33%	\$ 365,991	\$ 42,394.26	12%	\$ 476.34
St. Joseph Catholic School	1888	121	66%	\$ 493,863	\$ 68,314.55	14%	\$ 564.58
St. Joseph Catholic School - McPherson	6060	105	8%	\$ 211,514	\$ 41,468.64	20%	\$ 394.94
St. Joseph Catholic School Ost	2080	130	18%	\$ 218,501	\$ 17,242.67	8%	\$ 132.64
St. Joseph School - Shawnee	9018	377	7%	\$ 335,834	\$ 31,478.62	9%	\$ 83.50
St. Jude Catholic School	1890	167	73%	\$ 332,373	\$ 101,795.93	31%	\$ 609.56



**EANS I**

BUILDING NAME	BUILDING #	# OF STUDENTS	% POVERTY LEVEL	TOTAL EANS I ALLOCATION	TOTAL AGGREGATE EXPENDITURES PER BUILDING	% OF ALLOCATION SPENT	EXPENDITURE PER STUDENT
St. Margaret Mary Catholic School - Wichita	1892	199	84%	\$ 409,722	\$ 50,442.66	12%	\$ 253.48
St. Mary Catholic School	4828	135	19%	\$ 232,448	\$ 23,319.25	10%	\$ 172.74
St. Mary Catholic School	7154	88	40%	\$ 41,847	\$ 2,557.93	6%	\$ 29.07
St. Mary Parish Catholic School	1952	296	12%	\$ 181,077	\$ 56,269.64	31%	\$ 190.10
St. Mary's Colgan Catholic High School	1334	225	21%	\$ 300,068	\$ 103,350.12	34%	\$ 459.33
St. Mary's Elementary - Pittsburg	1338	238	23%	\$ 322,407	\$ 82,188.06	25%	\$ 345.33
St. Mary's Grade School	3044	270	25%	\$ 616,104	\$ 107,939.61	18%	\$ 399.78
St. Patrick Catholic Elementary - Chanute	5904	54	35%	\$ 304,456	\$ 35,571.44	12%	\$ 658.73
St. Patrick Catholic School	3744	114	22%	\$ 431,558	\$ 19,608.38	5%	\$ 172.00
St. Patrick Catholic School - Wichita	1894	185	92%	\$ 653,055	\$ 115,499.84	18%	\$ 624.32
St. Patrick Catholic School - Parsons	8600	79	28%	\$ 302,116	\$ 31,169.29	10%	\$ 394.55
St. Paul Catholic School	0882	200	26%	\$ 687,281	\$ 53,552.17	8%	\$ 267.76
St. Peter Catholic School - Wichita	2040	302	19%	\$ 488,402	\$ 53,095.99	11%	\$ 175.81
Trinity Catholic Jr./Sr. High School	3154	232	22%	\$ 561,768	\$ 28,036.19	5%	\$ 120.85
Wichita Montessori School	1909	68	35%	\$ 123,302	\$ 2,927.66	2%	\$ 43.05
Xavier Catholic School	7036	115	17%	\$ 211,055	\$ 29,697.44	14%	\$ 258.24
Zion Lutheran School	6862	44	36%	\$ 175,282	\$ 88,024.33	50%	\$ 2,000.55
<b>STATE TOTAL</b>	<b>16,995</b>	<b>16,995</b>	<b>25%</b>	<b>\$ 22,959,964</b>	<b>\$ 3,416,085.38</b>	<b>15%</b>	<b>\$ 201.01</b>

This page blank for printing purposes.



# KANSAS STATE BOARD OF EDUCATION

## MISSION

To prepare Kansas students for lifelong success through rigorous, quality academic instruction, career training and character development according to each student's gifts and talents.

## VISION

Kansas leads the world in the success of each student.

## MOTTO

Kansans Can

## SUCCESS DEFINED

A successful Kansas high school graduate has the

- Academic preparation,
- Cognitive preparation,
- Technical skills,
- Employability skills and
- Civic engagement

to be successful in postsecondary education, in the attainment of an industry recognized certification or in the workforce, without the need for remediation.

## OUTCOMES

- Social-emotional growth
- Kindergarten readiness
- Individual Plan of Study
- Civic engagement
- Academically prepared for postsecondary
- High school graduation
- Postsecondary success

900 S.W. Jackson Street, Suite 600  
Topeka, Kansas 66612-1212

(785) 296-3203

[www.ksde.org](http://www.ksde.org)

**CHAIRMAN**  
DISTRICT 9



Jim Porter  
[jporter@ksde.org](mailto:jporter@ksde.org)

**VICE CHAIR**  
DISTRICT 1



Janet Waugh  
[jwaugh@ksde.org](mailto:jwaugh@ksde.org)

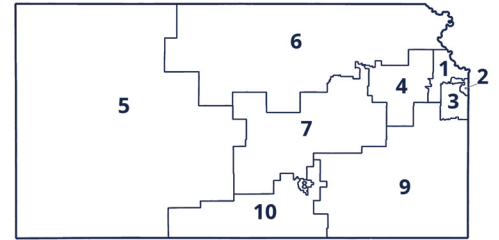

**DISTRICT 2**



Melanie Haas  
[mhaas@ksde.org](mailto:mhaas@ksde.org)

**DISTRICT 3**



Michelle Dombrosky  
[mdombrosky@ksde.org](mailto:mdombrosky@ksde.org)

**DISTRICT 4**



Ann E. Mah  
[amah@ksde.org](mailto:amah@ksde.org)

**DISTRICT 5**



Jean Clifford  
[jclifford@ksde.org](mailto:jclifford@ksde.org)

**LEGISLATIVE LIAISON**  
DISTRICT 6



Dr. Deena Horst  
[dhorst@ksde.org](mailto:dhorst@ksde.org)

**LEGISLATIVE LIAISON**  
DISTRICT 7



Ben Jones  
[bjones@ksde.org](mailto:bjones@ksde.org)

**DISTRICT 8**



Betty Arnold  
[barnold@ksde.org](mailto:barnold@ksde.org)

**DISTRICT 10**



Jim McNiece  
[jmcniece@ksde.org](mailto:jmcniece@ksde.org)



# KANSAS STATE DEPARTMENT OF EDUCATION

**COMMISSIONER OF  
EDUCATION**



Dr. Randy Watson

**DEPUTY COMMISSIONER**  
Division of Fiscal and Administrative Services



Dr. S. Craig Neuenswander

**DEPUTY COMMISSIONER**  
Division of Learning Services



Dr. Brad Neuenswander

The Kansas State Board of Education does not discriminate on the basis of race, color, national origin, sex, disability or age in its programs and activities and provides equal access to any group officially affiliated with the Boy Scouts of America and other designated youth groups. The following person has been designated to handle inquiries regarding the nondiscrimination policies: KSDE General Counsel, Office of General Counsel, KSDE, Landon State Office Building, 900 S.W. Jackson, Suite 102, Topeka, KS 66612, (785) 296-3201.



For more information, contact:

**Denise Kahler**  
Director  
Communications and  
Recognition Programs  
(785) 296-4876  
[dkahler@ksde.org](mailto:dkahler@ksde.org)



Kansas State Department of Education  
900 S.W. Jackson Street, Suite 102  
Topeka, Kansas 66612-1212

[www.ksde.org](http://www.ksde.org)